



Unidad de Transacciones, S.A.

Informe Estadístico Octubre - 2013

Administrador del Mercado Mayorista
de Electricidad de El Salvador
Km. 12 1/2 Carretera al Puerto de La Libertad
Nuevo Cuscatlán, Departamento de La Libertad
Tel.: (503) 2521-7300 Fax: (503) 2521-7301
www.ut.com.sv





| | Pág. |
|---|------|
| Indice | 2 |
| Referencias | 3 |
| Resumen | 4 |
| Inyecciones | 5 |
| Comportamiento de la demanda de energía | 5 |
| ♦ Tasa de variación anual (promedio móvil 12 meses) | 5 |
| ♦ Tasa de variación anual (promedio móvil 6 meses) | 5 |
| ♦ Tasa de variación anual (promedio móvil 3 meses) | 5 |
| Inyecciones por recurso | 6 |
| Inyección nacional por participante de mercado | 6 |
| Contratos de inyección | 6 |
| Retiros | 7 |
| Contratos Bilaterales por Participante de Mercado | 7 |
| Contratos de Libre Concurrencia por Participante de mercado | 7 |
| Mercado Regulador del Sistema por participante de mercado | 7 |
| Comercio Internacional | 8 |
| ♦ Importaciones por participante de mercado | 8 |
| ♦ Exportaciones por participante de mercado | 8 |
| Evolución de los precios | 9 |
| ♦ Precios Promedios Mensuales | 9 |
| ♦ Precios Horarios | 10 |
| ♦ Precios Promedios Diarios y Acumulados | 23 |
| ♦ Composición del Precio Promedio Mensual | 24 |
| Otras Estadísticas | 25 |
| ♦ Energía No Servida, Pérdidas e Interrupciones | 25 |
| ♦ Sistema de Transmisión | 26 |
| ♦ Demanda Máxima de Potencia | 30 |
| ♦ Reserva Rodante y Reserva Fría en Demanda Máxima | 31 |
| ♦ Precios de los Combustibles puestos en planta (US\$/bbl) | 32 |
| ♦ Niveles (msnm) | 33 |
| ♦ Interrupciones del Servicio | 34 |
| ♦ Programa Anual de Mantenimientos Mayores (PAMM) | 38 |



Referencias

- Variación Mensual: Relación entre el mes actual y el mes anterior.
- Variación Anual: Relación entre el mes actual y el mismo mes del año anterior.
- Acumulado Anual: Relación del promedio acumulado del año y el mismo período del año anterior.
- Variación de 3 meses: Relación entre el promedio móvil de 3 meses del período actual y el mismo período del año anterior.
- Variación de 12 meses: Relación entre el promedio móvil de 12 meses del período actual y el mismo período del año anterior.

Resumen

| Energía Transada | GWh | % |
|---------------------------------------|--------------|---------------|
| Hidroeléctrica | 249.0 | 45.9% |
| Geotérmica | 107.8 | 19.9% |
| Térmica | 113.0 | 20.8% |
| Importaciones | 58.1 | 10.7% |
| Desvíos | 15.0 | 2.8% |
| Total inyecciones MME | 543.0 | 100.0% |
| (-) Exportaciones | 2.9 | |
| Desvíos | 14.8 | |
| Pérdidas de transmisión ^{1/} | 10.2 | 1.9% |
| | 515.1 | |
| Demanda MME | GWh | % |
| Mercado de Contratos | 391.0 | 76% |
| Mercado Regulador del Sistema | 124.1 | 24% |
| Total Demanda en el MME | 515.1 | 100.0% |

| Energía de Paso^{1/} | Retiro | Inyección |
|--|---------------|------------------|
| ^{1/} A partir del 01 de junio 2013 con la entrada del RMER, ya no son declaradas las energía de paso. | 0.0 | 0.00 |
| | 0.00 | 0.0 |

| Precios MRS | \$/MWh |
|--------------------------------------|------------------|
| Promedio mensual^{2/} | \$ 149.77 |

| Demanda Máxima de Potencia | MW | Fecha/hora |
|-----------------------------------|------------|------------------------|
| Máxima | 968 | 02-oct-13 14:30 |
| Mínima | 448 | 21-oct-13 3:00 |

1/ Como porcentaje de la inyección.

2/ Nota: a partir del 1 de Agosto de 2011 el precio de la energía ha sido calculado con base a lo establecido en el Reglamento de Operación Basado en Costos de Producción (ROBCP)

Inyecciones

| Rubros | Octubre 2013 | | Var. % | Acumulado Anual ^{2/} | | Últimos 3 meses ^{2/} | | Últimos 12 meses ^{2/} | |
|--|--------------|----------------------|---------------------|-------------------------------|------------|-------------------------------|------------|--------------------------------|------------|
| | GWh | Var. % ^{2/} | Anual ^{2/} | GWh | Var. % | GWh | Var. % | GWh | Var. % |
| Generación nacional transada | 469.8 | 5.1 | -9.3 | 4,932.4 | 0.3 | 467.4 | -6.5 | 489.2 | 0.6 |
| Intercambios Internacionales (+/-) ^{1/} | 55.4 | 16.8 | -1,065.4 | 163.3 | 237.3 | 41.6 | -29,177.0 | 16.7 | 124.7 |
| Pérdidas de transmisión | 10.2 | 0.4 | 30.5 | 83.2 | 9.9 | 9.6 | 23.6 | 8.0 | 2.9 |
| Demanda Mercado Mayorista | 515.1 | 6.3 | 2.0 | 5,019.0 | 2.0 | 499.9 | 1.4 | 498.6 | 1.9 |

^{1/} Signo (+) : Saldo comercial neto a favor de importaciones

Signo (-) : Saldo comercial neto a favor de exportaciones

Incluye desvíos

^{2/} Para el detalle de los periodos ver el apartado de Referencias de la Pág. 3.

Comportamiento de la demanda de energía en el Mercado Mayorista de Electricidad

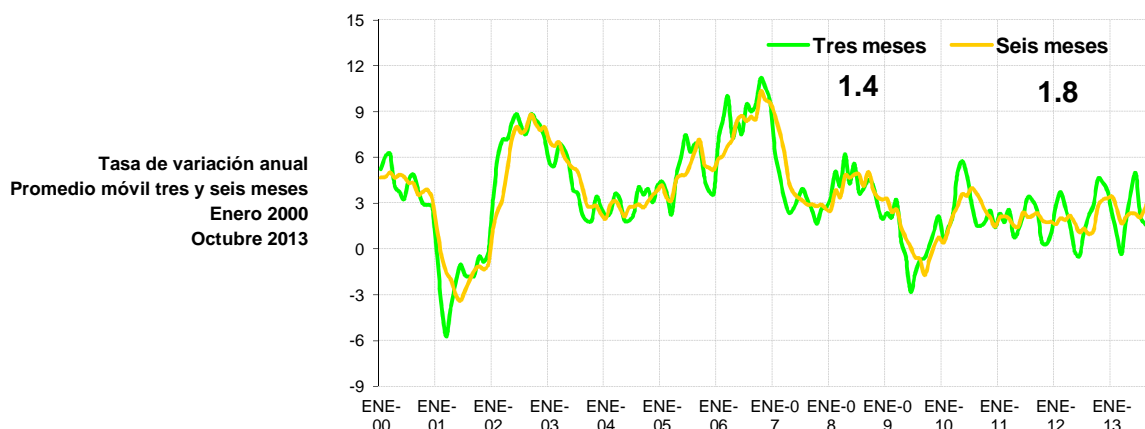
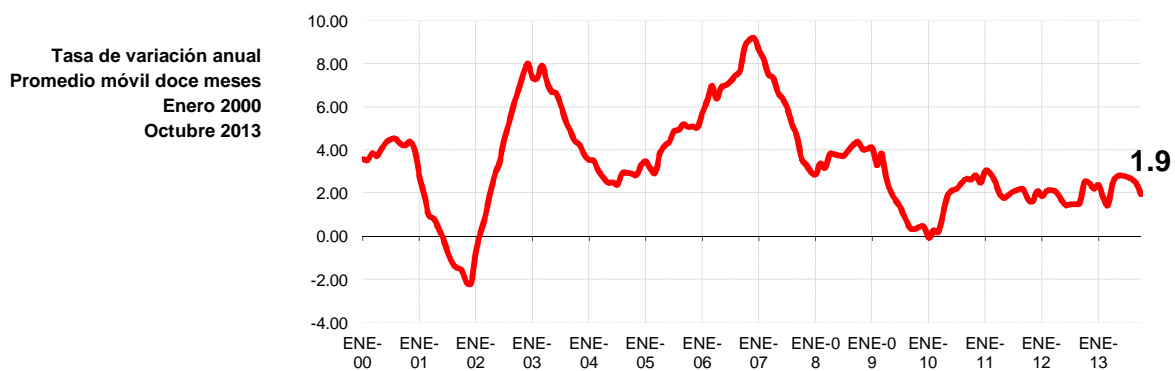

Inyecciones Por Recurso Inyectado

| Participante de mercado | Octubre 2013 | | Var. % | Acumulado Anual ^{2/} | | Últimos 3 meses ^{2/} | | Últimos 12 meses ^{2/} | |
|-------------------------|--------------|----------------------|---------------------|-------------------------------|--------|-------------------------------|--------|--------------------------------|--------|
| | GWh | Var. % ^{2/} | Anual ^{2/} | GWh | Var. % | GWh | Var. % | GWh | Var. % |
| Hidroeléctrica | 249.0 | 12.0 | -2.3 | 1,472.9 | -8.8 | 210.1 | -6.4 | 141.6 | -11.2 |
| Geotérmica | 107.8 | -12.6 | 1.4 | 1,197.9 | 1.8 | 114.6 | 2.0 | 120.1 | 1.2 |
| Térmica | 113.0 | 11.4 | -27.8 | 2,261.6 | 6.5 | 142.7 | -12.5 | 227.5 | 9.4 |
| Iny. Nacional | 469.8 | | | | | | | | |
| Importaciones | 58.1 | 13.3 | 680.6 | 251.1 | 98.8 | 44.2 | 397.0 | 24.0 | 65.4 |
| Total inyectado | 528.0 | | | | | | | | |

^{1/} Incluye pérdidas por transmisión

^{2/} Para el detalle de los períodos ver el apartado de Referencias de la Pág. 3.

Inyección Nacional por Participante de Mercado

| Participante de mercado | Octubre 2013 | | Var. % | Acumulado Anual ^{2/} | | Últimos 3 meses ^{2/} | | Últimos 12 meses ^{2/} | |
|---------------------------|--------------|----------------------|---------------------|-------------------------------|--------|-------------------------------|--------|--------------------------------|---------|
| | GWh | Var. % ^{2/} | Anual ^{2/} | GWh | Var. % | GWh | Var. % | GWh | Var. % |
| CEL | 249.0 | 12.0% | -2.3% | 1,472.9 | -8.8% | 210.1 | -6.4% | 141.6 | -11.2% |
| LAGEO | 107.8 | -12.6% | 1.4% | 1,197.9 | 1.8% | 114.6 | 2.0% | 120.1 | 1.2% |
| NEJAPA POWER | 6.8 | 253.0% | -80.4% | 443.9 | -6.4% | 15.7 | -53.0% | 44.2 | 4.8% |
| DUKE ENERGY | 38.5 | -0.9% | -35.2% | 711.6 | -1.2% | 51.0 | -20.7% | 72.3 | -0.9% |
| INE | 27.7 | 14.9% | -41.1% | 507.0 | -7.5% | 33.4 | -29.2% | 51.7 | -5.2% |
| TERMOPUERTO ^{3/} | 35.7 | | | 217.6 | | 32.9 | | 27.2 | -100.0% |
| TEXTUFIL | 4.4 | -3% | -72% | 174.8 | -2.3% | 9.6 | -43.4% | 18.4 | 6.5% |
| BOREALIS | | | -100% | 3.9 | -52.8% | 0.0 | -95.6% | 0.3 | -52.4% |
| GECSA | | | -100% | 4.9 | -46.6% | 0.0 | -97.3% | 0.4 | -46.5% |
| HILCASA | 0.0 | -79% | -72% | 4.8 | -65.6% | 0.1 | -84.0% | 0.4 | -67.2% |
| CASSA | | | | 102.9 | 6.6% | | | 11.5 | 1.0% |
| ING. EL ANGEL | 0.0 | | | 61.8 | 74.0% | 0.0 | | 6.8 | 65.8% |
| ING. LA CABAÑA | 0.0 | | | 12.9 | 4.6% | 0.0 | | 1.5 | 1.1% |
| CHAPARRAST. | 0.0 | | | 15.4 | 13.7% | 0.0 | | 1.8 | 22.3% |
| Total | 469.8 | | | 4,932.4 | | 467.4 | | 498.2 | |

^{1/} Inyecciones provenientes de la red de distribución

^{2/} Para el detalle de los períodos ver el apartado de Referencias de la Pág. 3.

^{3/} A partir del 01/06/2013 inicia operaciones comerciales

*/ Variaciones mayores de 2000% no se detallan

Tipo de Mercado (GWh)

| Mercado | Ene | Feb | Mar | Abr | May | Jun | Jul | Ago | Sep | Oct | Nov | Dic | Total |
|--------------|--------------|--------------|--------------|--------------|--------------|--------------|--------------|--------------|--------------|--------------|------------|------------|----------------|
| MC | 377.3 | 358.1 | 382.0 | 384.0 | 385.7 | 359.4 | 371.6 | 377.5 | 374.1 | 391.0 | | | 3,760.6 |
| MRS | 125.3 | 109.7 | 118.0 | 137.8 | 135.8 | 129.0 | 145.9 | 122.2 | 110.7 | 124.1 | | | 1,258.4 |
| Total | 502.7 | 467.8 | 499.9 | 521.7 | 521.5 | 488.4 | 517.4 | 499.7 | 484.8 | 515.1 | 0.0 | 0.0 | 5,019.0 |

MC: Mercado de Contratos

MRS: Mercado Regulador del Sistema

Contratos Totales de Inyección (GWh)

| Participante de mercado | Ene | Feb | Mar | Abr | May | Jun | Jul | Ago | Sep | Oct | Nov | Dic | Total |
|-------------------------|-------|-------|-------|-------|-------|-------|-------|-------|-------|-------|-----|-----|---------|
| BOREALIS | 5.7 | 5.4 | 5.8 | 5.8 | 5.9 | 5.5 | 5.7 | 0.0 | | | | | 39.9 |
| CEL | 132.8 | 125.4 | 135.0 | 135.0 | 136.6 | 128.5 | 134.0 | 130.4 | 128.4 | 132.7 | | | 1,318.9 |
| DELSUR | 1.5 | 1.3 | | | | | | | | 1.1 | | | 3.9 |
| DUKE | 71.1 | 67.9 | 72.7 | 73.2 | 73.5 | 68.6 | 71.6 | 47.4 | 46.9 | 48.5 | | | 641.4 |
| GECSA | 4.9 | 4.7 | 5.0 | 5.0 | 5.1 | 4.7 | 4.9 | 4.8 | 4.7 | 4.9 | | | 48.6 |
| HILCASA | 2.9 | 2.7 | 2.9 | 3.0 | 3.0 | 2.8 | 2.9 | 2.8 | 2.8 | 2.9 | | | 28.7 |
| IEL ANGEL | 0.0 | 0.0 | 2.4 | 2.8 | | | | | | 0.0 | | | 5.2 |
| INE | 37.9 | 36.2 | 38.7 | 39.0 | 39.3 | 36.7 | 38.3 | 41.3 | 40.9 | 42.3 | | | 390.5 |
| LAGEO | 76.7 | 71.2 | 77.5 | 76.4 | 75.7 | 67.0 | 66.0 | 64.9 | 62.8 | 65.3 | | | 703.5 |
| NEPO | 40.4 | 37.3 | 41.8 | 41.5 | 46.5 | 35.6 | 37.0 | 51.5 | 50.4 | 52.1 | | | 434.2 |
| TEXT | 17.3 | 16.5 | 17.7 | 17.8 | 18.0 | 16.8 | 17.5 | 16.6 | 16.4 | 17.0 | | | 171.6 |
| TPTO | | | 0 | 0 | 0 | 0 | 0 | 24.6 | 24.3 | 25.1 | | | 74.0 |
| CX1/ | -13.7 | -10.8 | -17.5 | -15.5 | -18.0 | -6.7 | -6.4 | -6.8 | -3.3 | -0.9 | | | -99.7 |

| | | | | | | | | | | | | | |
|--------------|--------------|--------------|--------------|--------------|--------------|--------------|--------------|--------------|--------------|--------------|------------|------------|----------------|
| Total | 377.3 | 358.1 | 382.0 | 384.0 | 385.7 | 359.4 | 371.6 | 377.5 | 374.1 | 391.0 | 0.0 | 0.0 | 3,760.6 |
|--------------|--------------|--------------|--------------|--------------|--------------|--------------|--------------|--------------|--------------|--------------|------------|------------|----------------|

^{1/} CX: Contratos de Exportación

Retiros

Mercado de Contratos de Retiro (Bilaterales) por Participante de Mercado (GWh)

| Participante de Mercado | Ene | Feb | Mar | Abr | May | Jun | Jul | Ago | Sep | Oct | Nov | Dic | Total |
|--------------------------|-------------|-------------|-------------|-------------|-------------|-------------|-------------|-------------|-------------|-------------|------------|------------|--------------|
| ANDA | 28.2 | 25.5 | 28.2 | 27.3 | 28.2 | 27.3 | 28.2 | 28.2 | 27.3 | 28.2 | | | 276.6 |
| B&D | 0.4 | 0.3 | 0.4 | 0.4 | 0.4 | 0.4 | 0.4 | 0.4 | 0.4 | 0.4 | | | 3.6 |
| CAESS | 13.8 | 13.9 | 4.2 | 4.1 | 4.2 | 4.1 | 4.2 | 4.2 | 4.1 | 5.3 | | | 62.2 |
| CEL | | | | | | | | | | | | | 0.0 |
| CEL-COM | 0.4 | 0.4 | 0.4 | 0.4 | 0.4 | 0.4 | 0.4 | 0.4 | 0.4 | 0.4 | | | 4.2 |
| CLESA | 7.5 | 6.8 | 7.5 | 7.3 | 5.2 | 3.2 | 0.9 | 0.9 | 0.9 | 0.9 | | | 41.0 |
| DELSUR | 1.3 | 1.5 | 1.6 | 1.6 | 1.6 | 1.6 | 1.6 | 1.6 | 1.6 | 1.6 | | | 15.6 |
| DEUSEM | 0.2 | 0.2 | 0.2 | 0.2 | 0.2 | 0.2 | 0.2 | 0.2 | 0.2 | 0.2 | | | 2.4 |
| EDESAL-DIS | 3.4 | 2.9 | 1.9 | 1.3 | 1.4 | 1.3 | 1.4 | 1.4 | 1.4 | 1.4 | | | 17.9 |
| EDESAL-COM | 0.9 | 0.8 | 0.3 | 0.8 | 0.9 | 0.8 | 0.8 | 0.8 | 0.8 | 0.8 | | | 7.7 |
| EEO | 2.0 | 0.9 | 1.0 | 0.9 | 1.0 | 0.9 | 1.0 | 1.0 | 0.9 | 1.0 | | | 10.6 |
| CENERGICA | 3.8 | 2.4 | 4.4 | 3.7 | 8.7 | 0.3 | | 0.6 | | | | | 23.8 |
| EXCELERGY | 12.8 | 10.7 | 25.8 | 25.4 | 23.4 | 18.9 | 18.6 | 18.6 | 18.0 | 18.1 | | | 190.3 |
| HANES | 5.8 | 6.0 | 6.4 | 6.4 | 6.6 | 6.6 | 6.7 | 6.6 | 5.7 | 6.8 | | | 63.7 |
| IEL ANGEL | | | | | | | | | | | | | 0.0 |
| LAGEO | | | | | | | | | | | | | 0.0 |
| NEPO | | | | | | | | | | | | | 0.0 |
| | | | | | | | | | | | | | 0.0 |
| Total bilaterales | 80.6 | 72.2 | 82.4 | 79.9 | 82.1 | 66.1 | 64.6 | 65.0 | 61.7 | 65.2 | 0.0 | 0.0 | 719.8 |

^{1/} CX: Contratos de Exportación

Mercado de Contratos de Retiro (Libre Concurrencia) por Participante de Mercado (GWh)

| Participante de Mercado | Ene | Feb | Mar | Abr | May | Jun | Jul | Ago | Sep | Oct | Nov | Dic | Total |
|-------------------------|--------------|--------------|--------------|--------------|--------------|--------------|--------------|--------------|--------------|--------------|------------|------------|----------------|
| B&D | 2.3 | 2.2 | 2.1 | 1.8 | 2.4 | 2.2 | 2.4 | 2.1 | 2.3 | 2.5 | | | 22.3 |
| CAESS | 125.3 | 119.9 | 127.0 | 129.7 | 132.9 | 124.7 | 130.2 | 131.0 | 129.6 | 134.2 | | | 1,284.5 |
| CLESA | 58.6 | 55.5 | 60.3 | 60.3 | 60.5 | 55.7 | 57.3 | 60.2 | 59.0 | 61.8 | | | 589.2 |
| DELSUR | 79.9 | 76.8 | 81.2 | 81.0 | 79.0 | 74.2 | 78.9 | 81.6 | 81.7 | 83.8 | | | 798.1 |
| DEUSEM | 7.8 | 7.5 | 8.1 | 8.0 | 8.1 | 7.5 | 7.9 | 7.8 | 7.4 | 7.6 | | | 77.7 |
| EDESAL | 1.9 | 1.7 | 1.6 | 1.7 | 2.3 | 2.2 | 2.0 | 2.8 | 3.3 | 3.4 | | | 22.9 |
| EEO | 34.7 | 33.1 | 36.8 | 37.0 | 36.3 | 33.6 | 34.8 | 33.8 | 32.5 | 33.3 | | | 345.9 |
| Totales | 310.5 | 296.6 | 317.1 | 319.6 | 321.6 | 300.1 | 313.4 | 319.3 | 315.8 | 326.7 | 0.0 | 0.0 | 3,140.6 |

Mercado Regulator del Sistema por Participante de Mercado (GWh)

| Participante de Mercado | Ene | Feb | Mar | Abr | May | Jun | Jul | Ago | Sep | Oct | Nov | Dic | Total |
|-------------------------|--------------|--------------|--------------|--------------|--------------|--------------|--------------|--------------|--------------|--------------|------------|------------|----------------|
| ABRUZZO-COM | 0.0 | 0.0 | 0.0 | 0.0 | 0.0 | 0.0 | 0.0 | 0.0 | 0.0 | 0.0 | | | 0.0 |
| ANDA | -1.4 | -2.1 | -1.6 | -1.8 | -3.1 | -3.5 | -3.0 | -3.9 | -4.4 | -4.4 | | | -29.3 |
| B&D | 0.0 | 0.0 | 0.0 | 0.5 | -0.2 | -0.1 | 0.0 | 0.0 | -0.1 | -0.1 | | | 0.0 |
| BOREALIS | 0.0 | 0.0 | 0.0 | 0.0 | 0.0 | 0.0 | 0.0 | 0.0 | 0.0 | 0.0 | | | 0.2 |
| CAESS | 53.8 | 45.7 | 44.9 | 55.5 | 51.6 | 48.0 | 52.4 | 43.3 | 37.0 | 41.3 | | | 473.6 |
| CASSA | 0.0 | 0.0 | 0.0 | 0.1 | 0.0 | 0.0 | 0.4 | 0.4 | 0.4 | 0.5 | | | 1.8 |
| CEL | 0.3 | 0.3 | 0.3 | 0.3 | 0.3 | 0.3 | 0.2 | 0.2 | 0.1 | 0.1 | | | 2.6 |
| CEL-COM | 0.0 | 0.0 | 0.0 | 0.0 | 0.0 | 0.0 | 0.0 | 0.0 | 0.0 | 0.0 | | | 0.0 |
| CENER | | | | | | | | | | | | | 0.0 |
| HOLCIM | 1.4 | 1.8 | 1.9 | 1.7 | 1.1 | 0.8 | 2.0 | 3.2 | 5.4 | 3.9 | | | 23.3 |
| CHAP | 0.0 | 0.0 | 0.1 | 0.0 | 0.1 | 0.1 | 0.1 | 0.1 | 0.2 | 0.2 | | | 1.0 |
| CLESA | 8.8 | 7.8 | 7.5 | 10.2 | 11.8 | 13.4 | 18.0 | 12.9 | 11.4 | 13.1 | | | 114.9 |
| DELSUR | 45.4 | 40.4 | 46.1 | 50.8 | 54.9 | 51.0 | 52.6 | 43.9 | 41.6 | 48.1 | | | 474.8 |
| DEUSEM | 3.4 | 2.8 | 2.8 | 3.6 | 3.6 | 3.4 | 3.2 | 3.5 | 3.0 | 3.4 | | | 32.9 |
| DUKE | 0.3 | 0.3 | 0.3 | 0.3 | 0.3 | 0.3 | 0.3 | 0.3 | 0.4 | 0.5 | | | 3.2 |
| DUKE (COM) | | | | | | | | | | | | | 0.0 |
| EDECSA | | | | | | | | | | | | | 0.0 |
| EDESAL-DIS | -0.9 | 0.0 | 0.4 | 0.1 | -0.4 | 0.4 | 3.1 | 1.8 | 1.0 | 1.1 | | | 6.7 |
| EDESAL-COM | 0.0 | 0.0 | 0.6 | 0.0 | 0.0 | 0.0 | 0.0 | 0.0 | 0.0 | 0.0 | | | 0.5 |
| EEO | 12.8 | 11.8 | 13.1 | 14.9 | 14.2 | 13.7 | 14.9 | 15.0 | 13.0 | 15.0 | | | 138.2 |
| CENERGICA | | | | | | | | | | | | | 0.0 |
| EXCELERGY | 0.0 | 0.0 | 0.0 | 0.0 | -0.1 | -0.1 | 0.0 | -0.1 | -0.1 | 0.0 | | | -0.4 |
| GECSA | 0.0 | 0.0 | 0.0 | 0.0 | 0.0 | 0.0 | 0.0 | 0.0 | 0.0 | 0.0 | | | 0.3 |
| HANES | -0.4 | -0.4 | -0.5 | -0.4 | -0.3 | -0.6 | -0.4 | -0.5 | -0.5 | -0.4 | | | -4.3 |
| HILCASA | 0.0 | 0.0 | 0.0 | 0.0 | 0.0 | 0.0 | 0.0 | 0.0 | 0.0 | 0.0 | | | 0.3 |
| IEL ANGEL | 0.0 | 0.0 | 0.0 | 0.1 | 0.2 | 0.2 | 0.2 | 0.2 | 0.2 | 0.3 | | | 1.4 |
| INE | 0.0 | 0.0 | 0.0 | 0.0 | 0.0 | 0.0 | 0.0 | 0.0 | 0.2 | 0.2 | | | 0.4 |
| LAGEO | 0.9 | 0.7 | 1.1 | 0.9 | 0.9 | 0.8 | 1.0 | 1.0 | 0.9 | 1.1 | | | 9.2 |
| MERELEC | 0.0 | 0.0 | 0.0 | 0.0 | 0.0 | 0.0 | 0.0 | 0.0 | 0.0 | 0.0 | | | 0.0 |
| NEPO | 0.0 | | 0.0 | | | | | 0.2 | 0.6 | | | | 0.8 |
| TEXT | 0.6 | 0.5 | 0.7 | 0.8 | 0.8 | 0.7 | 0.7 | 0.7 | 0.3 | 0.3 | | | 6.0 |
| TPTO | | 0.0 | 0.1 | 0.1 | 0.0 | 0.0 | 0.0 | 0.0 | 0.0 | 0.0 | | | 0.3 |
| | | | | | | | | | | | | | 0.0 |
| Totales | 125.3 | 109.7 | 118.0 | 137.8 | 135.8 | 129.0 | 145.9 | 122.2 | 110.7 | 124.1 | 0.0 | 0.0 | 1,258.4 |

Comercio Internacional

Importaciones por Participante de Mercado (GWh)

| Participante de mercado | Ene | Feb | Mar | Abr | May | Jun | Jul | Ago | Sep | Oct | Nov | Dic | Total |
|-------------------------|-------------|-------------|-------------|-------------|-------------|------------|-------------|-------------|-------------|-------------|-----|-----|--------------|
| CENER | 0.5 | 1.4 | 0.1 | | | | | | | 0.1 | | | 2.1 |
| COMERCIA | | | | | | | 0.0 | 0.0 | | 1.5 | | | 1.5 |
| DELSUR | 0.1 | 0.0 | | | | | | | | | | | 0.1 |
| DUKE (COM) | 0.0 | 1.1 | 1.0 | 1.1 | 2.8 | | | 0.1 | 4.6 | 5.4 | | | 16.1 |
| EDECSA | | | 0.2 | 0.2 | 0.1 | 0.0 | 1.7 | 2.0 | 6.6 | 6.0 | | | 16.6 |
| CENERGICA | 2.4 | 0.0 | | | 0.9 | 0.1 | 0.5 | | 0.8 | 1.7 | | | 6.3 |
| ELECTRONOVA | 0.1 | | | 0.0 | 0.1 | 0.0 | 0.2 | 0.1 | 0.7 | 0.5 | | | 1.7 |
| ENERSICA | 0.3 | 0.8 | 0.8 | 0.4 | 1.8 | 0.6 | 2.9 | 2.8 | 7.0 | 4.1 | | | 21.5 |
| EXCELERGY | 1.0 | 7.7 | 0.3 | 0.1 | 0.0 | 0.0 | | | 0.0 | 0.1 | | | 9.2 |
| INE-COM | 6.2 | 5.6 | 6.3 | 6.3 | 6.2 | 6.0 | 6.2 | 6.2 | 6.0 | 6.5 | | | 61.5 |
| LAGEO | | | | | | | | | | 0.5 | 1.1 | | 1.5 |
| MERELEC | 2.7 | 11.0 | 0.7 | 2.9 | 0.2 | 0.1 | 1.2 | 2.7 | 7.4 | 8.9 | | | 37.8 |
| ORIGEM | 0.1 | | 1.0 | 1.0 | 2.4 | | 10.0 | 6.2 | 6.4 | 3.7 | | | 30.7 |
| POLIWATT | | | 0.1 | 0.2 | 1.4 | 0.6 | 4.1 | 1.9 | 4.5 | 3.0 | | | 15.9 |
| SAN DIEGO | 0.1 | 0.9 | 0.7 | 0.2 | 0.4 | | | 0.6 | 4.1 | 3.5 | | | 10.5 |
| AESCLESA | | | | | | | | | | 6.1 | | | 6.1 |
| UT1/2/ | | | | | | 0.0 | 2.3 | 0.7 | 3.0 | 6.0 | | | 11.9 |
| Total | 13.4 | 28.7 | 11.0 | 12.5 | 16.3 | 7.3 | 29.1 | 23.3 | 51.3 | 58.1 | | | 233.0 |

1/ Compras realizadas por disposición transitoria Acuerdo 494-E-2013

2/ En Junio las compras de la UT fueron de 40.493 MWh; 0.04 GWh

Exportaciones por Participante de Mercado (GWh)

| Participante de mercado | Ene | Feb | Mar | Abr | May | Jun | Jul | Ago | Sep | Oct | Nov | Dic | Total |
|-------------------------|------------|-------------|-------------|-------------|-------------|------------|------------|------------|------------|------------|------------|------------|-------------|
| CENER | 0.2 | | | 0.0 | 0.2 | 0.1 | | | | 0.0 | | | 0.5 |
| DUKE (COM) | | | | | 0.1 | | | | | | | | 0.1 |
| EDECSA | | | | | 0.8 | 0.2 | 0.0 | | 0.5 | 0.1 | | | 1.6 |
| CENERGICA | 3.1 | 3.1 | 4.2 | 4.6 | 5.6 | 4.0 | | 0.7 | | | | | 25.2 |
| EXCELERGY | 2.0 | 10.1 | 3.3 | 5.9 | 5.8 | 0.0 | 0.0 | 0.3 | 3.3 | 1.9 | | | 32.4 |
| MERELEC | 1.4 | 16.4 | 2.8 | 2.0 | 3.9 | 0.0 | 0.1 | | 0.2 | 0.7 | | | 27.6 |
| NEPO | | | | | | 0.0 | | | | | | | 0.0 |
| COMERCIA | | | | | | | | | 0.1 | 0.2 | | | 0.3 |
| Total | 6.6 | 29.6 | 10.4 | 12.5 | 16.4 | 4.3 | 0.1 | 1.0 | 4.1 | 2.9 | 0.0 | 0.0 | 87.8 |

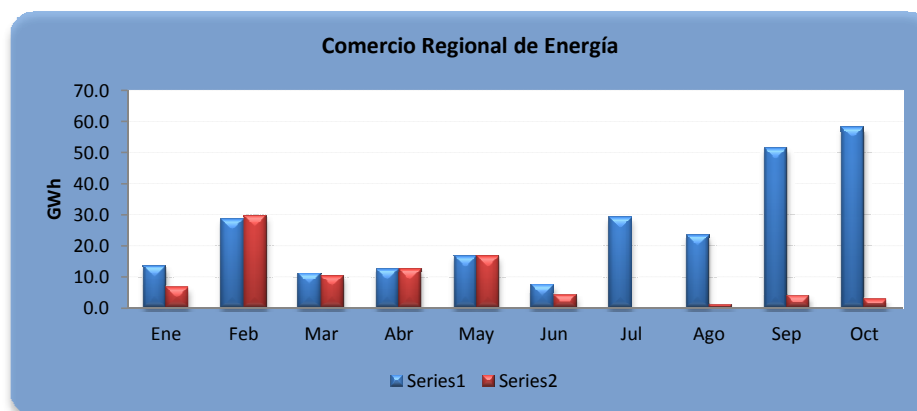

A partir del 01 de junio 2013 por la entrada en vigencia del RMER ya no puede obtener el comercio por frontera

Evolución de los precios

| Mes | Promedio | | Variaciones % | | | |
|-----|----------------|----------------|---------------|--------|--------|----------------|
| | 2012 \$/MWh | 2013 \$/MWh | Mes | Anual | Acum. | Prom. anual |
| Ene | 181.41 | 183.24 | 3.82 | 1.01 | 3.82 | 191.74 |
| Feb | 198.01 | 186.78 | 1.93 | -5.67 | 2.54 | 190.80 |
| Mar | 212.32 | 189.41 | 1.41 | -10.79 | 3.98 | 188.89 |
| Abr | 206.50 | 193.04 | 1.92 | -6.52 | 5.97 | 187.77 |
| May | 204.86 | 197.13 | 2.12 | -3.77 | 8.22 | 187.13 |
| Jun | 188.22 | 178.72 | -9.34 | -5.05 | -1.89 | 186.33 |
| Jul | 218.70 | 178.59 | -0.07 | -18.34 | -1.96 | 182.99 |
| Ago | 179.23 | 173.60 | -2.79 | -3.14 | -4.70 | 182.52 |
| Sep | 175.94 | 155.09 | -10.67 | -11.85 | -14.86 | 180.79 |
| Oct | 175.99 | 149.77 | -3.42 | -14.90 | -17.78 | 178.60 |
| Nov | 181.34 | | | | | |
| Dic | 176.50 | | | | | |

Mensual: Relación mes inmediato anterior
 Anual: Relación igual mes año anterior
 Acumulada: Relación respecto a diciembre año anterior
 Promedio anual: Relación últimos doce meses

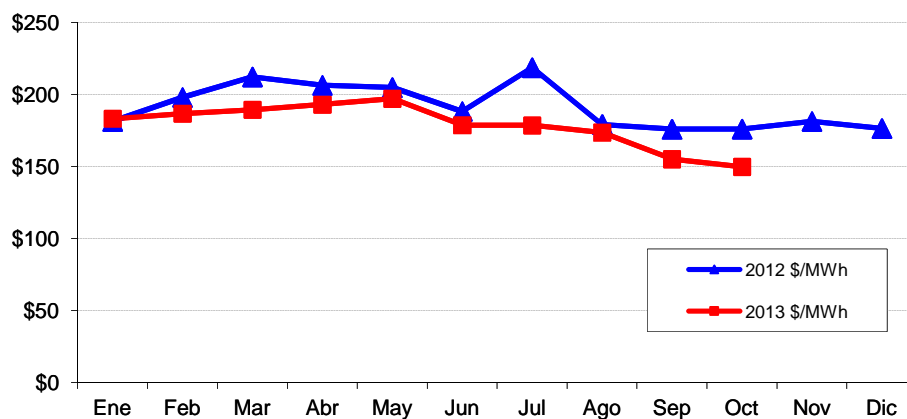

Precios de la energía (\$/MWh)

| FECHA | HORA | CMO-POS | SIGET | UT | CUST | Monto Remanente | FLEMG | PTRANSMIS | REACTIVOS | ACVOLTAJE | COMP_EFI | RFC | CCT | CSIS | PR_MRS |
|-------------|------|------------|----------|---------|----------|-----------------|-------|-----------|-----------|-----------|----------|-----|----------|-----------|------------|
| 01/oct/2013 | 0 | \$ 140.060 | \$ 0.547 | \$ 0.66 | \$ 5.580 | \$ (1.071) | - | \$ 3.258 | - | \$ 0.012 | \$ 0.048 | - | \$ 3.302 | \$ 12.340 | \$ 152.400 |
| 01/oct/2013 | 1 | \$ 140.060 | \$ 0.547 | \$ 0.66 | \$ 5.576 | \$ (1.105) | - | \$ 2.656 | - | \$ 0.012 | \$ 0.049 | - | \$ 3.397 | \$ 11.797 | \$ 151.857 |
| 01/oct/2013 | 2 | \$ 140.060 | \$ 0.550 | \$ 0.66 | \$ 5.609 | \$ (0.947) | - | \$ 3.121 | - | \$ 0.012 | \$ 0.426 | - | \$ 3.441 | \$ 12.876 | \$ 152.936 |
| 01/oct/2013 | 3 | \$ 140.060 | \$ 0.550 | \$ 0.66 | \$ 5.604 | \$ (0.997) | - | \$ 2.549 | - | \$ 0.012 | \$ 0.171 | - | \$ 3.452 | \$ 12.006 | \$ 152.066 |
| 01/oct/2013 | 4 | \$ 140.060 | \$ 0.550 | \$ 0.66 | \$ 5.609 | \$ (1.210) | - | \$ 2.829 | - | \$ 0.012 | \$ 0.388 | - | \$ 3.340 | \$ 12.182 | \$ 152.242 |
| 01/oct/2013 | 5 | \$ 140.060 | \$ 0.550 | \$ 0.66 | \$ 5.610 | \$ 0.134 | - | \$ 2.956 | - | \$ 0.011 | \$ 0.153 | - | \$ 3.059 | \$ 13.136 | \$ 153.196 |
| 01/oct/2013 | 6 | \$ 148.620 | \$ 0.551 | \$ 0.66 | \$ 5.613 | \$ 0.221 | - | \$ 3.389 | \$ 0.085 | \$ 0.010 | \$ 0.176 | - | \$ 2.817 | \$ 13.525 | \$ 162.145 |
| 01/oct/2013 | 7 | \$ 148.620 | \$ 0.551 | \$ 0.66 | \$ 5.621 | \$ 0.336 | - | \$ 3.423 | \$ 0.159 | \$ 0.009 | \$ 0.054 | - | \$ 2.483 | \$ 13.302 | \$ 161.922 |
| 01/oct/2013 | 8 | \$ 148.620 | \$ 0.552 | \$ 0.66 | \$ 5.624 | \$ 0.211 | - | \$ 3.663 | \$ 0.161 | \$ 0.008 | \$ 0.282 | - | \$ 2.158 | \$ 13.322 | \$ 161.942 |
| 01/oct/2013 | 9 | \$ 150.580 | \$ 0.553 | \$ 0.66 | \$ 5.636 | \$ 0.238 | - | \$ 3.850 | \$ 0.145 | \$ 0.007 | \$ 0.284 | - | \$ 2.031 | \$ 13.407 | \$ 163.987 |
| 01/oct/2013 | 10 | \$ 151.160 | \$ 0.554 | \$ 0.66 | \$ 5.644 | \$ (0.238) | - | \$ 3.813 | \$ 0.133 | \$ 0.007 | \$ 0.362 | - | \$ 1.947 | \$ 12.886 | \$ 164.046 |
| 01/oct/2013 | 11 | \$ 151.160 | \$ 0.553 | \$ 0.66 | \$ 5.643 | \$ 0.118 | - | \$ 3.985 | \$ 0.130 | \$ 0.007 | \$ 0.489 | - | \$ 1.901 | \$ 13.491 | \$ 164.651 |
| 01/oct/2013 | 12 | \$ 151.160 | \$ 0.554 | \$ 0.66 | \$ 5.645 | \$ (0.745) | - | \$ 3.555 | \$ 0.140 | \$ 0.007 | \$ 0.399 | - | \$ 1.945 | \$ 12.164 | \$ 163.324 |
| 01/oct/2013 | 13 | \$ 151.160 | \$ 0.552 | \$ 0.66 | \$ 5.631 | \$ 0.860 | - | \$ 3.912 | \$ 0.133 | \$ 0.007 | \$ 0.441 | - | \$ 1.887 | \$ 14.088 | \$ 165.248 |
| 01/oct/2013 | 14 | \$ 151.160 | \$ 0.553 | \$ 0.66 | \$ 5.641 | \$ 0.038 | - | \$ 3.955 | \$ 0.129 | \$ 0.007 | \$ 0.170 | - | \$ 1.855 | \$ 13.012 | \$ 164.172 |
| 01/oct/2013 | 15 | \$ 151.160 | \$ 0.552 | \$ 0.66 | \$ 5.630 | \$ (0.296) | - | \$ 3.590 | \$ 0.131 | \$ 0.007 | \$ 0.326 | - | \$ 1.903 | \$ 12.506 | \$ 163.666 |
| 01/oct/2013 | 16 | \$ 151.160 | \$ 0.554 | \$ 0.66 | \$ 5.653 | \$ (0.699) | - | \$ 3.759 | \$ 0.143 | \$ 0.007 | \$ 0.262 | - | \$ 2.046 | \$ 12.390 | \$ 163.550 |
| 01/oct/2013 | 17 | \$ 148.620 | \$ 0.553 | \$ 0.66 | \$ 5.643 | \$ (0.400) | - | \$ 3.669 | \$ 0.159 | \$ 0.008 | \$ 0.274 | - | \$ 2.205 | \$ 12.775 | \$ 161.395 |
| 01/oct/2013 | 18 | \$ 151.160 | \$ 0.548 | \$ 0.66 | \$ 5.583 | \$ 0.504 | - | \$ 3.499 | \$ 0.082 | \$ 0.007 | \$ 0.375 | - | \$ 1.979 | \$ 13.240 | \$ 164.400 |
| 01/oct/2013 | 19 | \$ 151.160 | \$ 0.553 | \$ 0.66 | \$ 5.643 | \$ (0.345) | - | \$ 3.050 | \$ 0.032 | \$ 0.007 | \$ 0.315 | - | \$ 2.008 | \$ 11.928 | \$ 163.088 |
| 01/oct/2013 | 20 | \$ 151.160 | \$ 0.550 | \$ 0.66 | \$ 5.608 | \$ 0.035 | - | \$ 2.995 | - | \$ 0.008 | \$ 0.288 | - | \$ 2.135 | \$ 12.282 | \$ 163.442 |
| 01/oct/2013 | 21 | \$ 151.160 | \$ 0.547 | \$ 0.66 | \$ 5.577 | \$ 0.241 | - | \$ 2.860 | - | \$ 0.009 | \$ 0.666 | - | \$ 2.414 | \$ 12.978 | \$ 164.138 |
| 01/oct/2013 | 22 | \$ 148.620 | \$ 0.551 | \$ 0.66 | \$ 5.621 | \$ 0.040 | - | \$ 2.701 | - | \$ 0.010 | \$ 0.200 | - | \$ 2.790 | \$ 12.576 | \$ 161.196 |
| 01/oct/2013 | 23 | \$ 140.060 | \$ 0.551 | \$ 0.66 | \$ 5.618 | \$ (0.429) | - | \$ 2.932 | - | \$ 0.011 | \$ 0.095 | - | \$ 3.075 | \$ 12.516 | \$ 152.576 |
| 02/oct/2013 | 0 | \$ 140.060 | \$ 0.552 | \$ 0.66 | \$ 5.623 | \$ (0.782) | - | \$ 3.125 | - | \$ 0.012 | \$ 0.048 | - | \$ 3.287 | \$ 12.527 | \$ 152.587 |
| 02/oct/2013 | 1 | \$ 140.060 | \$ 0.552 | \$ 0.66 | \$ 5.625 | \$ (1.478) | - | \$ 2.773 | - | \$ 0.012 | \$ 0.045 | - | \$ 3.374 | \$ 11.567 | \$ 151.627 |
| 02/oct/2013 | 2 | \$ 140.060 | \$ 0.552 | \$ 0.66 | \$ 5.625 | \$ (1.545) | - | \$ 2.807 | - | \$ 0.012 | \$ 0.038 | - | \$ 3.414 | \$ 11.567 | \$ 151.627 |
| 02/oct/2013 | 3 | \$ 140.060 | \$ 0.551 | \$ 0.66 | \$ 5.620 | \$ (1.267) | - | \$ 2.608 | - | \$ 0.012 | \$ 0.039 | - | \$ 3.409 | \$ 11.637 | \$ 151.697 |
| 02/oct/2013 | 4 | \$ 140.060 | \$ 0.549 | \$ 0.66 | \$ 5.596 | \$ 0.280 | - | \$ 3.061 | - | \$ 0.012 | \$ 0.037 | - | \$ 3.291 | \$ 13.489 | \$ 153.549 |
| 02/oct/2013 | 5 | \$ 140.060 | \$ 0.551 | \$ 0.66 | \$ 5.620 | \$ 0.037 | - | \$ 3.219 | - | \$ 0.011 | \$ 0.044 | - | \$ 3.025 | \$ 13.170 | \$ 153.230 |
| 02/oct/2013 | 6 | \$ 143.680 | \$ 0.551 | \$ 0.66 | \$ 5.618 | \$ (0.077) | - | \$ 3.176 | \$ 0.040 | \$ 0.010 | \$ 0.235 | - | \$ 2.807 | \$ 13.023 | \$ 156.703 |
| 02/oct/2013 | 7 | \$ 148.620 | \$ 0.550 | \$ 0.66 | \$ 5.611 | \$ (0.353) | - | \$ 3.249 | \$ 0.166 | \$ 0.009 | \$ 0.145 | - | \$ 2.480 | \$ 12.521 | \$ 161.141 |
| 02/oct/2013 | 8 | \$ 150.580 | \$ 0.552 | \$ 0.66 | \$ 5.623 | \$ 0.097 | - | \$ 3.466 | \$ 0.155 | \$ 0.008 | \$ 0.304 | - | \$ 2.136 | \$ 13.006 | \$ 163.586 |
| 02/oct/2013 | 9 | \$ 151.160 | \$ 0.551 | \$ 0.66 | \$ 5.619 | \$ 0.023 | - | \$ 3.716 | \$ 0.142 | \$ 0.007 | \$ 0.139 | - | \$ 1.995 | \$ 12.856 | \$ 164.016 |
| 02/oct/2013 | 10 | \$ 155.890 | \$ 0.552 | \$ 0.66 | \$ 5.632 | \$ 0.065 | - | \$ 3.865 | \$ 0.132 | \$ 0.007 | \$ 0.130 | - | \$ 1.916 | \$ 12.963 | \$ 168.853 |
| 02/oct/2013 | 11 | \$ 155.890 | \$ 0.551 | \$ 0.66 | \$ 5.623 | \$ (0.026) | - | \$ 3.608 | \$ 0.131 | \$ 0.007 | \$ 0.244 | - | \$ 1.881 | \$ 12.684 | \$ 168.574 |
| 02/oct/2013 | 12 | \$ 155.890 | \$ 0.552 | \$ 0.66 | \$ 5.625 | \$ 0.117 | - | \$ 3.611 | \$ 0.140 | \$ 0.007 | \$ 0.282 | - | \$ 1.928 | \$ 12.925 | \$ 168.815 |
| 02/oct/2013 | 13 | \$ 159.270 | \$ 0.552 | \$ 0.66 | \$ 5.633 | \$ 0.083 | - | \$ 3.865 | \$ 0.134 | \$ 0.007 | \$ 0.319 | - | \$ 1.875 | \$ 13.132 | \$ 172.402 |
| 02/oct/2013 | 14 | \$ 159.270 | \$ 0.551 | \$ 0.66 | \$ 5.615 | \$ 0.440 | - | \$ 3.713 | \$ 0.133 | \$ 0.007 | \$ 0.225 | - | \$ 1.851 | \$ 13.198 | \$ 172.468 |
| 02/oct/2013 | 15 | \$ 154.500 | \$ 0.552 | \$ 0.66 | \$ 5.633 | \$ 0.042 | - | \$ 3.670 | \$ 0.135 | \$ 0.007 | \$ 0.309 | - | \$ 1.914 | \$ 12.927 | \$ 167.427 |
| 02/oct/2013 | 16 | \$ 151.160 | \$ 0.553 | \$ 0.66 | \$ 5.637 | \$ (0.057) | - | \$ 3.421 | \$ 0.134 | \$ 0.007 | \$ 0.229 | - | \$ 2.052 | \$ 12.640 | \$ 163.800 |
| 02/oct/2013 | 17 | \$ 150.580 | \$ 0.551 | \$ 0.66 | \$ 5.614 | \$ 0.411 | - | \$ 3.660 | \$ 0.072 | \$ 0.008 | \$ 0.299 | - | \$ 2.156 | \$ 13.434 | \$ 164.014 |
| 02/oct/2013 | 18 | \$ 151.160 | \$ 0.551 | \$ 0.66 | \$ 5.621 | \$ 0.135 | - | \$ 3.483 | \$ 0.026 | \$ 0.007 | \$ 0.307 | - | \$ 1.969 | \$ 12.763 | \$ 163.923 |
| 02/oct/2013 | 19 | \$ 151.160 | \$ 0.552 | \$ 0.66 | \$ 5.625 | \$ (0.000) | - | \$ 3.384 | - | \$ 0.007 | \$ 0.244 | - | \$ 2.006 | \$ 12.482 | \$ 163.642 |
| 02/oct/2013 | 20 | \$ 151.160 | \$ 0.552 | \$ 0.66 | \$ 5.633 | \$ (0.059) | - | \$ 3.442 | - | \$ 0.008 | \$ 0.218 | - | \$ 2.154 | \$ 12.613 | \$ 163.773 |
| 02/oct/2013 | 21 | \$ 150.580 | \$ 0.550 | \$ 0.66 | \$ 5.604 | \$ 0.096 | - | \$ 3.132 | - | \$ 0.009 | \$ 0.245 | - | \$ 2.425 | \$ 12.724 | \$ 163.304 |
| 02/oct/2013 | 22 | \$ 148.620 | \$ 0.553 | \$ 0.66 | \$ 5.634 | \$ (0.044) | - | \$ 2.369 | - | \$ 0.010 | \$ 0.201 | - | \$ 2.797 | \$ 12.183 | \$ 160.803 |
| 02/oct/2013 | 23 | \$ 148.620 | \$ 0.549 | \$ 0.66 | \$ 5.599 | \$ (0.076) | - | \$ 3.223 | - | \$ 0.011 | \$ 0.019 | - | \$ 3.086 | \$ 13.075 | \$ 161.695 |
| 03/oct/2013 | 0 | \$ 140.060 | \$ 0.550 | \$ 0.66 | \$ 5.610 | \$ (1.176) | - | \$ 2.772 | - | \$ 0.012 | \$ 0.110 | - | \$ 3.266 | \$ 11.807 | \$ 151.867 |
| 03/oct/2013 | 1 | \$ 134.890 | \$ 0.552 | \$ 0.66 | \$ 5.628 | \$ (3.664) | - | \$ 2.638 | - | \$ 0.012 | \$ 0.123 | - | \$ 3.365 | \$ 9.319 | \$ 144.209 |
| 03/oct/2013 | 2 | \$ 134.890 | \$ 0.552 | \$ 0.66 | \$ 5.626 | \$ (3.492) | - | \$ 2.860 | - | \$ 0.012 | - | - | \$ 3.414 | \$ 9.637 | \$ 144.527 |
| 03/oct/2013 | 3 | \$ 140.060 | \$ 0.553 | \$ 0.66 | \$ 5.639 | \$ (4.053) | - | \$ 2.857 | - | \$ 0.012 | \$ 0.388 | - | \$ 3.410 | \$ 9.471 | \$ 149.531 |
| 03/oct/2013 | 4 | \$ 140.060 | \$ 0.550 | \$ 0.66 | \$ 5.605 | \$ 0.175 | - | \$ 3.150 | - | \$ 0.012 | \$ 0.361 | - | \$ 3.278 | \$ 13.796 | \$ 153.856 |
| 03/oct/2013 | 5 | \$ 143.680 | \$ 0.553 | \$ 0.66 | \$ 5.638 | \$ (0.353) | - | \$ 3.131 | - | \$ 0.011 | \$ 0.106 | - | \$ 2.995 | \$ 12.745 | \$ 156.425 |
| 03/oct/2013 | 6 | \$ 143.680 | \$ 0.549 | \$ 0.66 | \$ 5.594 | \$ 0.343 | - | \$ 3.425 | \$ 0.006 | \$ 0.010 | \$ 0.151 | - | \$ 2.773 | \$ 13.514 | \$ 157.194 |
| 03/oct/2013 | 7 | \$ 148.620 | \$ 0.551 | \$ 0.66 | \$ 5.622 | \$ (0.069) | - | \$ 3.490 | \$ 0.134 | \$ 0.009 | \$ 0.100 | - | \$ 2.455 | \$ 12.957 | \$ 161.577 |
| 03/oct/2013 | 8 | \$ 150.580 | \$ 0.553 | \$ 0.66 | \$ 5.642 | \$ (0.206) | - | \$ 3.703 | \$ 0.159 | \$ 0.008 | \$ 0.256 | - | \$ 2.149 | \$ 12.927 | \$ 163.507 |
| 03/oct/2013 | 9 | \$ 151.160 | \$ 0.553 | \$ 0.66 | \$ 5.635 | \$ 0.036 | - | \$ 3.985 | \$ 0.140 | \$ 0.007 | \$ 0.367 | - | \$ 2.004 | \$ 13.390 | \$ 164.550 |
| 03/oct/2013 | 10 | \$ 151.160 | \$ 0.552 | \$ 0.66 | \$ 5.628 | \$ 0.077 | - | \$ 3.754 | \$ 0.133 | \$ 0.007 | \$ 0.426 | - | \$ 1.931 | \$ 13.171 | \$ 164.331 |
| 03/oct/2013 | 11 | \$ 151.160 | \$ 0.552 | \$ 0.66 | \$ 5.627 | \$ 0.024 | - | \$ 3.668 | \$ 0.130 | \$ 0.007 | \$ 0.517 | - | \$ 1.904 | \$ 13.094 | \$ 164.254 |
| 03/oct/2013 | 12 | \$ 151.160 | \$ 0.552 | \$ 0.66 | \$ 5.629 | \$ (0.191) | - | \$ 3.504 | \$ 0.137 | \$ 0.007 | \$ 0.558 | - | \$ 1.944 | \$ 12.804 | \$ 163.964 |

Precios de la energía (\$/MWh)

| FECHA | HORA | CMO-POS | SIGET | UT | CUST | Monto Remanente | FLEMG | PTRANSMS | REACTIVOS | ACVOLTAJE | COMP_EFI | RFC | CCT | CSIS | PR_MRS |
|-------------|------|------------|----------|---------|----------|-----------------|-------|----------|-----------|-----------|----------|------|----------|-----------|------------|
| 03/oct/2013 | 13 | \$ 151.160 | \$ 0.552 | \$ 0.66 | \$ 5.629 | \$ 0.047 | \$ - | \$ 3.704 | \$ 0.136 | \$ 0.007 | \$ 0.304 | \$ - | \$ 1.904 | \$ 12.946 | \$ 164.106 |
| 03/oct/2013 | 14 | \$ 151.160 | \$ 0.553 | \$ 0.66 | \$ 5.638 | \$ 0.068 | \$ - | \$ 3.862 | \$ 0.133 | \$ 0.007 | \$ 0.244 | \$ - | \$ 1.879 | \$ 13.047 | \$ 164.207 |
| 03/oct/2013 | 15 | \$ 150.580 | \$ 0.552 | \$ 0.66 | \$ 5.627 | \$ (0.013) | \$ - | \$ 3.698 | \$ 0.142 | \$ 0.007 | \$ 0.273 | \$ - | \$ 1.973 | \$ 12.922 | \$ 163.502 |
| 03/oct/2013 | 16 | \$ 150.580 | \$ 0.552 | \$ 0.66 | \$ 5.626 | \$ 0.022 | \$ - | \$ 3.324 | \$ 0.143 | \$ 0.008 | \$ 0.139 | \$ - | \$ 2.108 | \$ 12.586 | \$ 163.166 |
| 03/oct/2013 | 17 | \$ 151.160 | \$ 0.551 | \$ 0.66 | \$ 5.616 | \$ 0.015 | \$ - | \$ 3.041 | \$ 0.058 | \$ 0.008 | \$ 0.307 | \$ - | \$ 2.200 | \$ 12.459 | \$ 163.619 |
| 03/oct/2013 | 18 | \$ 151.160 | \$ 0.551 | \$ 0.66 | \$ 5.616 | \$ 0.070 | \$ - | \$ 3.701 | \$ - | \$ 0.007 | \$ 0.253 | \$ - | \$ 2.006 | \$ 12.867 | \$ 164.027 |
| 03/oct/2013 | 19 | \$ 150.580 | \$ 0.552 | \$ 0.66 | \$ 5.631 | \$ (0.137) | \$ - | \$ 3.269 | \$ - | \$ 0.007 | \$ 0.163 | \$ - | \$ 2.052 | \$ 12.203 | \$ 162.783 |
| 03/oct/2013 | 20 | \$ 150.580 | \$ 0.552 | \$ 0.66 | \$ 5.625 | \$ (0.139) | \$ - | \$ 3.214 | \$ - | \$ 0.008 | \$ 0.483 | \$ - | \$ 2.199 | \$ 12.604 | \$ 163.184 |
| 03/oct/2013 | 21 | \$ 148.620 | \$ 0.548 | \$ 0.66 | \$ 5.584 | \$ 0.212 | \$ - | \$ 2.710 | \$ - | \$ 0.009 | \$ 0.159 | \$ - | \$ 2.465 | \$ 12.351 | \$ 160.971 |
| 03/oct/2013 | 22 | \$ 143.680 | \$ 0.552 | \$ 0.66 | \$ 5.626 | \$ (0.181) | \$ - | \$ 2.243 | \$ - | \$ 0.010 | \$ 0.285 | \$ - | \$ 2.840 | \$ 12.040 | \$ 156.720 |
| 03/oct/2013 | 23 | \$ 140.060 | \$ 0.549 | \$ 0.66 | \$ 5.603 | \$ (0.308) | \$ - | \$ 2.934 | \$ - | \$ 0.011 | \$ 0.493 | \$ - | \$ 3.122 | \$ 13.068 | \$ 153.128 |
| 04/oct/2013 | 0 | \$ 140.060 | \$ 0.552 | \$ 0.66 | \$ 5.631 | \$ (1.820) | \$ - | \$ 3.070 | \$ - | \$ 0.012 | \$ 0.283 | \$ - | \$ 3.296 | \$ 11.689 | \$ 151.749 |
| 04/oct/2013 | 1 | \$ 135.240 | \$ 0.551 | \$ 0.66 | \$ 5.614 | \$ (0.616) | \$ - | \$ 2.769 | \$ - | \$ 0.012 | \$ 0.000 | \$ - | \$ 3.388 | \$ 12.383 | \$ 147.623 |
| 04/oct/2013 | 2 | \$ 135.240 | \$ 0.552 | \$ 0.66 | \$ 5.624 | \$ (2.873) | \$ - | \$ 2.909 | \$ - | \$ 0.012 | \$ 0.000 | \$ - | \$ 3.455 | \$ 10.344 | \$ 145.584 |
| 04/oct/2013 | 3 | \$ 135.240 | \$ 0.551 | \$ 0.66 | \$ 5.616 | \$ (2.841) | \$ - | \$ 2.762 | \$ - | \$ 0.012 | \$ 0.000 | \$ - | \$ 3.455 | \$ 10.219 | \$ 145.459 |
| 04/oct/2013 | 4 | \$ 140.060 | \$ 0.550 | \$ 0.66 | \$ 5.603 | \$ (1.440) | \$ - | \$ 3.181 | \$ - | \$ 0.012 | \$ 0.349 | \$ - | \$ 3.321 | \$ 12.239 | \$ 152.299 |
| 04/oct/2013 | 5 | \$ 140.060 | \$ 0.553 | \$ 0.66 | \$ 5.640 | \$ (0.665) | \$ - | \$ 3.300 | \$ - | \$ 0.011 | \$ - | \$ - | \$ 3.059 | \$ 12.562 | \$ 152.622 |
| 04/oct/2013 | 6 | \$ 148.620 | \$ 0.551 | \$ 0.66 | \$ 5.614 | \$ 0.099 | \$ - | \$ 3.643 | \$ 0.018 | \$ 0.010 | \$ 0.181 | \$ - | \$ 2.838 | \$ 13.617 | \$ 162.237 |
| 04/oct/2013 | 7 | \$ 150.580 | \$ 0.550 | \$ 0.66 | \$ 5.611 | \$ 0.170 | \$ - | \$ 3.553 | \$ 0.133 | \$ 0.009 | \$ 0.066 | \$ - | \$ 2.508 | \$ 13.264 | \$ 163.844 |
| 04/oct/2013 | 8 | \$ 150.580 | \$ 0.553 | \$ 0.66 | \$ 5.635 | \$ (0.196) | \$ - | \$ 3.682 | \$ 0.160 | \$ 0.008 | \$ 0.280 | \$ - | \$ 2.156 | \$ 12.941 | \$ 163.521 |
| 04/oct/2013 | 9 | \$ 151.160 | \$ 0.551 | \$ 0.66 | \$ 5.619 | \$ (0.007) | \$ - | \$ 3.577 | \$ 0.144 | \$ 0.007 | \$ 0.241 | \$ - | \$ 2.020 | \$ 12.816 | \$ 163.976 |
| 04/oct/2013 | 10 | \$ 151.160 | \$ 0.552 | \$ 0.66 | \$ 5.626 | \$ 0.025 | \$ - | \$ 3.706 | \$ 0.134 | \$ 0.007 | \$ 0.579 | \$ - | \$ 1.949 | \$ 13.243 | \$ 164.403 |
| 04/oct/2013 | 11 | \$ 150.580 | \$ 0.553 | \$ 0.66 | \$ 5.641 | \$ (0.076) | \$ - | \$ 3.769 | \$ 0.133 | \$ 0.007 | \$ 0.373 | \$ - | \$ 1.928 | \$ 12.993 | \$ 163.573 |
| 04/oct/2013 | 12 | \$ 150.580 | \$ 0.554 | \$ 0.66 | \$ 5.645 | \$ (0.139) | \$ - | \$ 3.413 | \$ 0.144 | \$ 0.007 | \$ 0.337 | \$ - | \$ 1.978 | \$ 12.601 | \$ 163.181 |
| 04/oct/2013 | 13 | \$ 150.580 | \$ 0.553 | \$ 0.66 | \$ 5.639 | \$ (0.011) | \$ - | \$ 3.754 | \$ 0.137 | \$ 0.007 | \$ 0.288 | \$ - | \$ 1.923 | \$ 12.952 | \$ 163.532 |
| 04/oct/2013 | 14 | \$ 150.580 | \$ 0.553 | \$ 0.66 | \$ 5.636 | \$ 0.014 | \$ - | \$ 3.735 | \$ 0.134 | \$ 0.007 | \$ 0.221 | \$ - | \$ 1.903 | \$ 12.867 | \$ 163.447 |
| 04/oct/2013 | 15 | \$ 150.580 | \$ 0.553 | \$ 0.66 | \$ 5.639 | \$ (0.192) | \$ - | \$ 3.550 | \$ 0.136 | \$ 0.007 | \$ 0.251 | \$ - | \$ 1.971 | \$ 12.580 | \$ 163.160 |
| 04/oct/2013 | 16 | \$ 150.580 | \$ 0.552 | \$ 0.66 | \$ 5.626 | \$ (0.045) | \$ - | \$ 3.234 | \$ 0.127 | \$ 0.008 | \$ 0.334 | \$ - | \$ 2.135 | \$ 12.636 | \$ 163.216 |
| 04/oct/2013 | 17 | \$ 148.620 | \$ 0.551 | \$ 0.66 | \$ 5.620 | \$ 0.014 | \$ - | \$ 3.202 | \$ 0.084 | \$ 0.008 | \$ 0.224 | \$ - | \$ 2.226 | \$ 12.592 | \$ 161.212 |
| 04/oct/2013 | 18 | \$ 150.580 | \$ 0.551 | \$ 0.66 | \$ 5.613 | \$ 0.004 | \$ - | \$ 3.354 | \$ 0.072 | \$ 0.007 | \$ 0.158 | \$ - | \$ 1.989 | \$ 12.412 | \$ 162.992 |
| 04/oct/2013 | 19 | \$ 150.580 | \$ 0.551 | \$ 0.66 | \$ 5.616 | \$ (0.003) | \$ - | \$ 3.237 | \$ 0.026 | \$ 0.007 | \$ 0.161 | \$ - | \$ 2.026 | \$ 12.285 | \$ 162.865 |
| 04/oct/2013 | 20 | \$ 150.580 | \$ 0.550 | \$ 0.66 | \$ 5.609 | \$ (0.014) | \$ - | \$ 3.159 | \$ - | \$ 0.008 | \$ 0.410 | \$ - | \$ 2.164 | \$ 12.550 | \$ 163.130 |
| 04/oct/2013 | 21 | \$ 150.580 | \$ 0.548 | \$ 0.66 | \$ 5.591 | \$ 0.231 | \$ - | \$ 3.162 | \$ - | \$ 0.009 | \$ 0.601 | \$ - | \$ 2.431 | \$ 13.237 | \$ 163.817 |
| 04/oct/2013 | 22 | \$ 143.680 | \$ 0.552 | \$ 0.66 | \$ 5.628 | \$ (0.026) | \$ - | \$ 2.179 | \$ - | \$ 0.010 | \$ 0.228 | \$ - | \$ 2.780 | \$ 12.014 | \$ 156.694 |
| 04/oct/2013 | 23 | \$ 140.060 | \$ 0.553 | \$ 0.66 | \$ 5.640 | \$ (0.680) | \$ - | \$ 2.797 | \$ - | \$ 0.011 | \$ 0.473 | \$ - | \$ 3.086 | \$ 12.545 | \$ 152.605 |
| 05/oct/2013 | 0 | \$ 140.060 | \$ 0.550 | \$ 0.66 | \$ 5.609 | \$ (0.927) | \$ - | \$ 2.909 | \$ - | \$ 0.012 | \$ 0.054 | \$ - | \$ 3.284 | \$ 12.156 | \$ 152.216 |
| 05/oct/2013 | 1 | \$ 140.060 | \$ 0.552 | \$ 0.66 | \$ 5.627 | \$ (2.737) | \$ - | \$ 2.677 | \$ - | \$ 0.012 | \$ 0.371 | \$ - | \$ 3.393 | \$ 10.561 | \$ 150.621 |
| 05/oct/2013 | 2 | \$ 134.910 | \$ 0.552 | \$ 0.66 | \$ 5.627 | \$ (2.484) | \$ - | \$ 2.606 | \$ - | \$ 0.012 | \$ - | \$ - | \$ 3.472 | \$ 10.449 | \$ 145.359 |
| 05/oct/2013 | 3 | \$ 134.910 | \$ 0.550 | \$ 0.66 | \$ 5.611 | \$ (2.192) | \$ - | \$ 2.748 | \$ - | \$ 0.013 | \$ - | \$ - | \$ 3.481 | \$ 10.875 | \$ 145.785 |
| 05/oct/2013 | 4 | \$ 140.060 | \$ 0.551 | \$ 0.66 | \$ 5.622 | \$ (3.178) | \$ - | \$ 3.035 | \$ - | \$ 0.012 | \$ 0.345 | \$ - | \$ 3.390 | \$ 10.441 | \$ 150.501 |
| 05/oct/2013 | 5 | \$ 140.060 | \$ 0.551 | \$ 0.66 | \$ 5.619 | \$ (0.967) | \$ - | \$ 2.804 | \$ - | \$ 0.012 | \$ 0.028 | \$ - | \$ 3.279 | \$ 11.990 | \$ 152.500 |
| 05/oct/2013 | 6 | \$ 140.060 | \$ 0.551 | \$ 0.66 | \$ 5.621 | \$ (0.249) | \$ - | \$ 3.116 | \$ 0.003 | \$ 0.011 | \$ 0.384 | \$ - | \$ 3.135 | \$ 13.236 | \$ 153.296 |
| 05/oct/2013 | 7 | \$ 143.680 | \$ 0.552 | \$ 0.66 | \$ 5.632 | \$ (0.334) | \$ - | \$ 3.370 | \$ 0.167 | \$ 0.010 | \$ 0.130 | \$ - | \$ 2.771 | \$ 12.960 | \$ 156.640 |
| 05/oct/2013 | 8 | \$ 148.620 | \$ 0.550 | \$ 0.66 | \$ 5.606 | \$ 0.007 | \$ - | \$ 3.049 | \$ 0.162 | \$ 0.009 | \$ 0.128 | \$ - | \$ 2.449 | \$ 12.624 | \$ 161.244 |
| 05/oct/2013 | 9 | \$ 150.580 | \$ 0.550 | \$ 0.66 | \$ 5.611 | \$ 0.033 | \$ - | \$ 3.223 | \$ 0.157 | \$ 0.008 | \$ 0.049 | \$ - | \$ 2.291 | \$ 12.586 | \$ 163.166 |
| 05/oct/2013 | 10 | \$ 150.580 | \$ 0.550 | \$ 0.66 | \$ 5.603 | \$ 0.060 | \$ - | \$ 3.052 | \$ 0.156 | \$ 0.008 | \$ 0.291 | \$ - | \$ 2.222 | \$ 12.605 | \$ 163.185 |
| 05/oct/2013 | 11 | \$ 150.580 | \$ 0.551 | \$ 0.66 | \$ 5.617 | \$ (0.032) | \$ - | \$ 3.195 | \$ 0.155 | \$ 0.008 | \$ 0.354 | \$ - | \$ 2.203 | \$ 12.716 | \$ 163.296 |
| 05/oct/2013 | 12 | \$ 148.620 | \$ 0.552 | \$ 0.66 | \$ 5.623 | \$ (0.088) | \$ - | \$ 2.899 | \$ 0.153 | \$ 0.008 | \$ 0.371 | \$ - | \$ 2.295 | \$ 12.480 | \$ 161.100 |
| 05/oct/2013 | 13 | \$ 148.620 | \$ 0.549 | \$ 0.66 | \$ 5.597 | \$ (0.075) | \$ - | \$ 2.722 | \$ 0.147 | \$ 0.008 | \$ 0.343 | \$ - | \$ 2.352 | \$ 12.308 | \$ 160.928 |
| 05/oct/2013 | 14 | \$ 148.620 | \$ 0.550 | \$ 0.66 | \$ 5.612 | \$ (0.019) | \$ - | \$ 2.801 | \$ 0.118 | \$ 0.009 | \$ 0.014 | \$ - | \$ 2.401 | \$ 12.149 | \$ 160.769 |
| 05/oct/2013 | 15 | \$ 148.620 | \$ 0.549 | \$ 0.66 | \$ 5.598 | \$ (0.015) | \$ - | \$ 2.883 | \$ 0.075 | \$ 0.009 | \$ 0.014 | \$ - | \$ 2.468 | \$ 12.246 | \$ 160.866 |
| 05/oct/2013 | 16 | \$ 148.620 | \$ 0.550 | \$ 0.66 | \$ 5.608 | \$ (0.036) | \$ - | \$ 2.972 | \$ 0.018 | \$ 0.009 | \$ 0.107 | \$ - | \$ 2.572 | \$ 12.463 | \$ 161.083 |
| 05/oct/2013 | 17 | \$ 148.620 | \$ 0.550 | \$ 0.66 | \$ 5.603 | \$ 0.228 | \$ - | \$ 2.493 | \$ - | \$ 0.009 | \$ 0.014 | \$ - | \$ 2.522 | \$ 12.082 | \$ 160.702 |
| 05/oct/2013 | 18 | \$ 150.580 | \$ 0.551 | \$ 0.66 | \$ 5.613 | \$ (0.134) | \$ - | \$ 3.525 | \$ - | \$ 0.008 | \$ 0.243 | \$ - | \$ 2.181 | \$ 12.651 | \$ 163.231 |
| 05/oct/2013 | 19 | \$ 150.580 | \$ 0.551 | \$ 0.66 | \$ 5.617 | \$ (0.022) | \$ - | \$ 3.044 | \$ - | \$ 0.008 | \$ 0.149 | \$ - | \$ 2.177 | \$ 12.187 | \$ 162.767 |
| 05/oct/2013 | 20 | \$ 150.580 | \$ 0.551 | \$ 0.66 | \$ 5.615 | \$ (0.046) | \$ - | \$ 2.965 | \$ - | \$ 0.008 | \$ 0.449 | \$ - | \$ 2.301 | \$ 12.508 | \$ 163.088 |
| 05/oct/2013 | 21 | \$ 148.620 | \$ 0.547 | \$ 0.66 | \$ 5.576 | \$ (0.036) | \$ - | \$ 2.687 | \$ - | \$ 0.009 | \$ 0.387 | \$ - | \$ 2.546 | \$ 12.381 | \$ 161.001 |
| 05/oct/2013 | 22 | \$ 148.620 | \$ 0.553 | \$ 0.66 | \$ 5.638 | \$ 0.251 | \$ - | \$ 2.178 | \$ - | \$ 0.010 | \$ 0.305 | \$ - | \$ 2.907 | \$ 12.506 | \$ 161.126 |
| 05/oct/2013 | 23 | \$ 140.060 | \$ 0.552 | \$ 0.66 | \$ 5.632 | \$ (0.693) | \$ - | \$ 2.848 | \$ - | \$ 0.011 | \$ 0.178 | \$ - | \$ 3.192 | \$ 12.385 | \$ 152.445 |
| 06/oct/2013 | 0 | \$ 143.680 | \$ 0.551 | \$ 0.66 | \$ 5.616 | \$ (0.363) | \$ - | \$ 2.860 | \$ - | \$ 0.012 | \$ 0.254 | \$ - | \$ 3.429 | \$ 13.022 | \$ 156.702 |
| 06/oct/2013 | 1 | \$ 143.680 | \$ 0.548 | \$ 0.66 | \$ 5.592 | \$ (0.853) | \$ - | \$ 2.748 | \$ - | \$ 0.013 | \$ 0.640 | \$ - | \$ 3.530 | \$ 12.881 | \$ 156.561 |

Precios de la energía (\$/MWh)

| FECHA | HORA | CMO-POS | SIGET | UT | CUST | Monto Remanente | FLEMG | PTRANSMIS | REACTIVOS | ACVOLTAJE | COMP EFI | RFC | CCT | CSIS | PR_MRS |
|-------------|------|------------|----------|---------|----------|-----------------|-------|-----------|-----------|-----------|-----------|-----|----------|-----------|------------|
| 06/oct/2013 | 2 | \$ 140.060 | \$ 0.550 | \$ 0.66 | \$ 5.608 | \$(0.587) | - | \$ 2.888 | - | \$ 0.013 | \$ 0.401 | - | \$ 3.613 | \$ 13.150 | \$ 153.210 |
| 06/oct/2013 | 3 | \$ 140.060 | \$ 0.550 | \$ 0.66 | \$ 5.604 | \$(0.517) | - | \$ 2.844 | - | \$ 0.013 | \$ 0.439 | - | \$ 3.616 | \$ 13.213 | \$ 153.273 |
| 06/oct/2013 | 4 | \$ 140.060 | \$ 0.550 | \$ 0.66 | \$ 5.606 | \$(0.571) | - | \$ 2.985 | - | \$ 0.013 | \$ 0.532 | - | \$ 3.558 | \$ 13.336 | \$ 153.396 |
| 06/oct/2013 | 5 | \$ 140.060 | \$ 0.551 | \$ 0.66 | \$ 5.615 | \$(0.841) | - | \$ 2.710 | - | \$ 0.012 | \$ 0.433 | - | \$ 3.474 | \$ 12.619 | \$ 152.679 |
| 06/oct/2013 | 6 | \$ 143.680 | \$ 0.550 | \$ 0.66 | \$ 5.606 | \$(1.072) | - | \$ 2.745 | - | \$ 0.013 | \$ 0.003 | - | \$ 3.488 | \$ 11.996 | \$ 155.676 |
| 06/oct/2013 | 7 | \$ 148.620 | \$ 0.549 | \$ 0.66 | \$ 5.600 | \$(0.352) | - | \$ 2.938 | - | \$ 0.012 | \$ 0.111 | - | \$ 3.289 | \$ 12.811 | \$ 161.431 |
| 06/oct/2013 | 8 | \$ 148.620 | \$ 0.548 | \$ 0.66 | \$ 5.589 | \$(0.506) | - | \$ 3.290 | - | \$ 0.011 | \$ 0.070 | - | \$ 3.138 | \$ 12.805 | \$ 161.425 |
| 06/oct/2013 | 9 | \$ 148.620 | \$ 0.550 | \$ 0.66 | \$ 5.609 | \$(0.206) | - | \$ 3.019 | - | \$ 0.011 | - | - | \$ 3.005 | \$ 12.652 | \$ 161.272 |
| 06/oct/2013 | 10 | \$ 148.620 | \$ 0.550 | \$ 0.66 | \$ 5.604 | \$(0.015) | - | \$ 2.681 | - | \$ 0.010 | \$ 0.035 | - | \$ 2.906 | \$ 12.436 | \$ 161.056 |
| 06/oct/2013 | 11 | \$ 148.620 | \$ 0.547 | \$ 0.66 | \$ 5.581 | \$(0.115) | - | \$ 2.977 | - | \$ 0.010 | \$ 0.003 | - | \$ 2.859 | \$ 12.526 | \$ 161.146 |
| 06/oct/2013 | 12 | \$ 148.620 | \$ 0.550 | \$ 0.66 | \$ 5.607 | \$(0.316) | - | \$ 3.115 | - | \$ 0.010 | \$ 0.025 | - | \$ 2.857 | \$ 12.511 | \$ 161.131 |
| 06/oct/2013 | 13 | \$ 148.620 | \$ 0.549 | \$ 0.66 | \$ 5.600 | \$(0.204) | - | \$ 2.752 | - | \$ 0.010 | \$ 0.016 | - | \$ 2.863 | \$ 12.250 | \$ 160.870 |
| 06/oct/2013 | 14 | \$ 148.620 | \$ 0.551 | \$ 0.66 | \$ 5.618 | \$(0.198) | - | \$ 2.938 | - | \$ 0.011 | \$ 0.128 | - | \$ 2.934 | \$ 12.646 | \$ 161.266 |
| 06/oct/2013 | 15 | \$ 148.620 | \$ 0.552 | \$ 0.66 | \$ 5.623 | \$(0.182) | - | \$ 2.237 | - | \$ 0.011 | \$ 0.030 | - | \$ 2.981 | \$ 11.915 | \$ 160.535 |
| 06/oct/2013 | 16 | \$ 148.620 | \$ 0.550 | \$ 0.66 | \$ 5.608 | \$(0.176) | - | \$ 2.814 | - | \$ 0.011 | - | - | \$ 3.015 | \$ 12.486 | \$ 161.106 |
| 06/oct/2013 | 17 | \$ 148.620 | \$ 0.554 | \$ 0.66 | \$ 5.646 | \$(0.230) | - | \$ 2.931 | - | \$ 0.010 | \$ 0.348 | - | \$ 2.833 | \$ 12.756 | \$ 161.376 |
| 06/oct/2013 | 18 | \$ 150.580 | \$ 0.548 | \$ 0.66 | \$ 5.588 | \$(0.124) | - | \$ 3.506 | - | \$ 0.008 | \$ 0.168 | - | \$ 2.320 | \$ 12.926 | \$ 163.506 |
| 06/oct/2013 | 19 | \$ 150.580 | \$ 0.550 | \$ 0.66 | \$ 5.612 | \$(0.038) | - | \$ 2.962 | - | \$ 0.008 | \$ 0.270 | - | \$ 2.286 | \$ 12.315 | \$ 162.895 |
| 06/oct/2013 | 20 | \$ 150.580 | \$ 0.549 | \$ 0.66 | \$ 5.603 | \$(0.009) | - | \$ 2.919 | - | \$ 0.009 | \$ 0.181 | - | \$ 2.429 | \$ 12.345 | \$ 162.925 |
| 06/oct/2013 | 21 | \$ 148.620 | \$ 0.545 | \$ 0.66 | \$ 5.555 | \$(0.183) | - | \$ 2.312 | - | \$ 0.010 | \$ 0.174 | - | \$ 2.748 | \$ 12.192 | \$ 160.812 |
| 06/oct/2013 | 22 | \$ 148.620 | \$ 0.551 | \$ 0.66 | \$ 5.620 | \$(0.923) | - | \$ 1.882 | - | \$ 0.011 | \$ 0.097 | - | \$ 3.140 | \$ 11.043 | \$ 159.663 |
| 06/oct/2013 | 23 | \$ 143.680 | \$ 0.548 | \$ 0.66 | \$ 5.583 | \$(0.441) | - | \$ 2.197 | - | \$ 0.012 | - | - | \$ 3.408 | \$ 11.971 | \$ 155.651 |
| 07/oct/2013 | 0 | \$ 139.810 | \$ 0.548 | \$ 0.66 | \$ 5.588 | \$(0.387) | - | \$ 2.733 | - | \$ 0.013 | \$ 1.400 | - | \$ 3.693 | \$ 15.026 | \$ 154.836 |
| 07/oct/2013 | 1 | \$ 13.430 | \$ 0.549 | \$ 0.66 | \$ 5.601 | \$(0.603) | - | \$ 0.282 | - | \$ 0.013 | \$ 20.023 | - | \$ 3.722 | \$ 31.458 | \$ 44.888 |
| 07/oct/2013 | 2 | \$ 13.430 | \$ 0.550 | \$ 0.66 | \$ 5.605 | \$(0.348) | - | \$ 0.262 | - | \$ 0.014 | \$ 19.084 | - | \$ 3.755 | \$ 30.281 | \$ 43.711 |
| 07/oct/2013 | 3 | \$ 13.430 | \$ 0.550 | \$ 0.66 | \$ 5.605 | \$(0.551) | - | \$ 0.301 | - | \$ 0.014 | \$ 19.093 | - | \$ 3.757 | \$ 30.534 | \$ 43.964 |
| 07/oct/2013 | 4 | \$ 139.810 | \$ 0.552 | \$ 0.66 | \$ 5.630 | \$(0.076) | - | \$ 3.248 | - | \$ 0.013 | \$ 1.393 | - | \$ 3.589 | \$ 15.014 | \$ 154.824 |
| 07/oct/2013 | 5 | \$ 146.000 | \$ 0.538 | \$ 0.66 | \$ 5.484 | \$(1.223) | - | \$ 3.190 | - | \$ 0.012 | \$ 0.352 | - | \$ 3.212 | \$ 14.673 | \$ 160.673 |
| 07/oct/2013 | 6 | \$ 148.400 | \$ 0.551 | \$ 0.66 | \$ 5.616 | \$(0.347) | - | \$ 3.067 | \$ 0.036 | \$ 0.010 | \$ 0.413 | - | \$ 2.904 | \$ 12.914 | \$ 161.314 |
| 07/oct/2013 | 7 | \$ 150.920 | \$ 0.551 | \$ 0.66 | \$ 5.615 | \$(0.354) | - | \$ 3.166 | \$ 0.142 | \$ 0.009 | \$ 0.412 | - | \$ 2.541 | \$ 13.454 | \$ 164.374 |
| 07/oct/2013 | 8 | \$ 159.960 | \$ 0.552 | \$ 0.66 | \$ 5.623 | \$(0.260) | - | \$ 3.612 | \$ 0.157 | \$ 0.008 | \$ 0.128 | - | \$ 2.158 | \$ 12.642 | \$ 172.602 |
| 07/oct/2013 | 9 | \$ 171.440 | \$ 0.548 | \$ 0.66 | \$ 5.587 | \$(0.050) | - | \$ 2.798 | \$ 0.147 | \$ 0.007 | \$ 0.137 | - | \$ 2.004 | \$ 11.841 | \$ 183.281 |
| 07/oct/2013 | 10 | \$ 171.440 | \$ 0.552 | \$ 0.66 | \$ 5.623 | \$(0.445) | - | \$ 3.702 | \$ 0.139 | \$ 0.007 | \$ 0.322 | - | \$ 1.931 | \$ 12.495 | \$ 183.935 |
| 07/oct/2013 | 11 | \$ 159.350 | \$ 0.550 | \$ 0.66 | \$ 5.604 | \$(0.003) | - | \$ 3.018 | \$ 0.134 | \$ 0.007 | \$ 0.610 | - | \$ 1.899 | \$ 12.488 | \$ 171.838 |
| 07/oct/2013 | 12 | \$ 154.560 | \$ 0.551 | \$ 0.66 | \$ 5.614 | \$(0.223) | - | \$ 3.244 | \$ 0.142 | \$ 0.007 | \$ 0.207 | - | \$ 1.956 | \$ 12.163 | \$ 166.723 |
| 07/oct/2013 | 13 | \$ 150.920 | \$ 0.552 | \$ 0.66 | \$ 5.629 | \$(0.145) | - | \$ 3.346 | \$ 0.139 | \$ 0.007 | \$ 0.354 | - | \$ 1.955 | \$ 12.502 | \$ 163.422 |
| 07/oct/2013 | 14 | \$ 150.920 | \$ 0.550 | \$ 0.66 | \$ 5.609 | \$(0.030) | - | \$ 3.185 | \$ 0.146 | \$ 0.007 | \$ 0.795 | - | \$ 1.983 | \$ 12.910 | \$ 163.830 |
| 07/oct/2013 | 15 | \$ 150.920 | \$ 0.552 | \$ 0.66 | \$ 5.625 | \$(0.032) | - | \$ 3.241 | \$ 0.148 | \$ 0.007 | \$ 0.853 | - | \$ 2.055 | \$ 13.114 | \$ 164.034 |
| 07/oct/2013 | 16 | \$ 150.920 | \$ 0.552 | \$ 0.66 | \$ 5.624 | \$(0.071) | - | \$ 2.730 | \$ 0.115 | \$ 0.008 | \$ 0.243 | - | \$ 2.177 | \$ 12.183 | \$ 163.103 |
| 07/oct/2013 | 17 | \$ 150.920 | \$ 0.551 | \$ 0.66 | \$ 5.613 | \$(0.078) | - | \$ 3.359 | \$ 0.081 | \$ 0.008 | \$ 0.224 | - | \$ 2.242 | \$ 12.821 | \$ 163.741 |
| 07/oct/2013 | 18 | \$ 150.920 | \$ 0.549 | \$ 0.66 | \$ 5.594 | \$(0.088) | - | \$ 2.863 | \$ 0.076 | \$ 0.007 | \$ 0.325 | - | \$ 2.024 | \$ 12.014 | \$ 162.934 |
| 07/oct/2013 | 19 | \$ 150.920 | \$ 0.549 | \$ 0.66 | \$ 5.601 | \$(0.070) | - | \$ 3.073 | \$ 0.041 | \$ 0.007 | \$ 0.170 | - | \$ 2.056 | \$ 12.230 | \$ 163.150 |
| 07/oct/2013 | 20 | \$ 150.920 | \$ 0.549 | \$ 0.66 | \$ 5.594 | \$(0.002) | - | \$ 2.903 | - | \$ 0.008 | \$ 0.252 | - | \$ 2.172 | \$ 12.143 | \$ 163.063 |
| 07/oct/2013 | 21 | \$ 150.920 | \$ 0.548 | \$ 0.66 | \$ 5.591 | \$(0.037) | - | \$ 2.626 | - | \$ 0.009 | \$ 0.399 | - | \$ 2.454 | \$ 12.254 | \$ 163.174 |
| 07/oct/2013 | 22 | \$ 146.000 | \$ 0.551 | \$ 0.66 | \$ 5.620 | \$(0.019) | - | \$ 2.292 | - | \$ 0.010 | \$ 0.212 | - | \$ 2.816 | \$ 12.146 | \$ 158.146 |
| 07/oct/2013 | 23 | \$ 139.810 | \$ 0.550 | \$ 0.66 | \$ 5.612 | \$(0.023) | - | \$ 3.023 | - | \$ 0.011 | \$ 1.400 | - | \$ 3.117 | \$ 14.355 | \$ 154.165 |
| 08/oct/2013 | 0 | \$ 148.400 | \$ 0.550 | \$ 0.66 | \$ 5.608 | \$(1.112) | - | \$ 3.274 | - | \$ 0.012 | \$ 0.023 | - | \$ 3.299 | \$ 12.318 | \$ 160.718 |
| 08/oct/2013 | 1 | \$ 139.810 | \$ 0.551 | \$ 0.66 | \$ 5.622 | \$(1.168) | - | \$ 2.794 | - | \$ 0.012 | \$ 0.204 | - | \$ 3.394 | \$ 12.073 | \$ 151.883 |
| 08/oct/2013 | 2 | \$ 139.810 | \$ 0.549 | \$ 0.66 | \$ 5.599 | \$(1.197) | - | \$ 2.704 | - | \$ 0.012 | \$ 0.314 | - | \$ 3.419 | \$ 12.065 | \$ 151.875 |
| 08/oct/2013 | 3 | \$ 139.810 | \$ 0.549 | \$ 0.66 | \$ 5.599 | \$(1.008) | - | \$ 2.599 | - | \$ 0.012 | \$ 0.050 | - | \$ 3.422 | \$ 11.887 | \$ 151.697 |
| 08/oct/2013 | 4 | \$ 148.400 | \$ 0.553 | \$ 0.66 | \$ 5.639 | \$(1.614) | - | \$ 3.561 | - | \$ 0.012 | \$ 0.505 | - | \$ 3.271 | \$ 12.591 | \$ 160.991 |
| 08/oct/2013 | 5 | \$ 150.370 | \$ 0.549 | \$ 0.66 | \$ 5.593 | \$(0.156) | - | \$ 3.105 | - | \$ 0.011 | \$ 0.156 | - | \$ 2.958 | \$ 13.191 | \$ 163.561 |
| 08/oct/2013 | 6 | \$ 150.920 | \$ 0.548 | \$ 0.66 | \$ 5.587 | \$(0.209) | - | \$ 2.842 | \$ 0.032 | \$ 0.010 | \$ 0.366 | - | \$ 2.765 | \$ 13.023 | \$ 163.943 |
| 08/oct/2013 | 7 | \$ 150.920 | \$ 0.550 | \$ 0.66 | \$ 5.611 | \$(0.064) | - | \$ 3.302 | \$ 0.164 | \$ 0.009 | \$ 0.256 | - | \$ 2.432 | \$ 13.053 | \$ 163.973 |
| 08/oct/2013 | 8 | \$ 171.440 | \$ 0.549 | \$ 0.66 | \$ 5.598 | \$(0.203) | - | \$ 2.838 | \$ 0.153 | \$ 0.008 | \$ 0.174 | - | \$ 2.114 | \$ 11.895 | \$ 183.335 |
| 08/oct/2013 | 9 | \$ 171.440 | \$ 0.548 | \$ 0.66 | \$ 5.590 | \$(0.179) | - | \$ 2.983 | \$ 0.139 | \$ 0.007 | \$ 0.148 | - | \$ 1.975 | \$ 11.876 | \$ 183.316 |
| 08/oct/2013 | 10 | \$ 171.440 | \$ 0.546 | \$ 0.66 | \$ 5.572 | \$(0.240) | - | \$ 2.054 | \$ 0.131 | \$ 0.007 | \$ 0.097 | - | \$ 1.892 | \$ 10.722 | \$ 182.162 |
| 08/oct/2013 | 11 | \$ 171.440 | \$ 0.555 | \$ 0.66 | \$ 5.664 | \$(0.418) | - | \$ 4.633 | \$ 0.133 | \$ 0.007 | \$ 0.109 | - | \$ 1.862 | \$ 13.208 | \$ 184.648 |
| 08/oct/2013 | 12 | \$ 171.440 | \$ 0.549 | \$ 0.66 | \$ 5.596 | \$(0.206) | - | \$ 2.428 | \$ 0.139 | \$ 0.007 | \$ 0.098 | - | \$ 1.931 | \$ 11.205 | \$ 182.645 |
| 08/oct/2013 | 13 | \$ 171.440 | \$ 0.549 | \$ 0.66 | \$ 5.595 | \$(0.230) | - | \$ 2.974 | \$ 0.141 | \$ 0.007 | \$ 0.427 | - | \$ 1.910 | \$ 12.036 | \$ 183.476 |
| 08/oct/2013 | 14 | \$ 171.440 | \$ 0.549 | \$ 0.66 | \$ 5.600 | \$(0.315) | - | \$ 3.113 | \$ 0.138 | \$ 0.007 | \$ 0.371 | - | \$ 1.896 | \$ 12.024 | \$ 183.464 |

Precios de la energía (\$/MWh)

| FECHA | HORA | CMO-POS | SIGET | UT | CUST | Monto Remanente | FLEMG | PTRANSMIS | REACTIVOS | ACVOLTAJE | COMP_EFI | RFC | CCT | CSIS | PR_MRS |
|-------------|------|------------|----------|---------|----------|-----------------|-------|-----------|-----------|-----------|-----------|------|----------|-----------|------------|
| 08/oct/2013 | 15 | \$ 171.440 | \$ 0.550 | \$ 0.66 | \$ 5.607 | \$ (0.183) | \$ - | \$ 3.509 | \$ 0.135 | \$ 0.007 | \$ 0.318 | \$ - | \$ 1.939 | \$ 12.546 | \$ 183.986 |
| 08/oct/2013 | 16 | \$ 171.440 | \$ 0.551 | \$ 0.66 | \$ 5.616 | \$ (0.026) | \$ - | \$ 3.409 | \$ 0.071 | \$ 0.007 | \$ 0.142 | \$ - | \$ 2.063 | \$ 12.497 | \$ 183.937 |
| 08/oct/2013 | 17 | \$ 168.480 | \$ 0.551 | \$ 0.66 | \$ 5.617 | \$ (0.130) | \$ - | \$ 3.257 | \$ - | \$ 0.008 | \$ 0.248 | \$ - | \$ 2.128 | \$ 12.342 | \$ 180.822 |
| 08/oct/2013 | 18 | \$ 171.440 | \$ 0.547 | \$ 0.66 | \$ 5.575 | \$ 0.034 | \$ - | \$ 2.775 | \$ - | \$ 0.007 | \$ 0.129 | \$ - | \$ 1.940 | \$ 11.672 | \$ 183.112 |
| 08/oct/2013 | 19 | \$ 168.480 | \$ 0.550 | \$ 0.66 | \$ 5.609 | \$ (0.041) | \$ - | \$ 3.102 | \$ - | \$ 0.007 | \$ 0.419 | \$ - | \$ 1.983 | \$ 12.292 | \$ 180.772 |
| 08/oct/2013 | 20 | \$ 154.560 | \$ 0.548 | \$ 0.66 | \$ 5.591 | \$ 0.136 | \$ - | \$ 2.908 | \$ - | \$ 0.007 | \$ 0.300 | \$ - | \$ 2.124 | \$ 12.279 | \$ 166.839 |
| 08/oct/2013 | 21 | \$ 150.920 | \$ 0.546 | \$ 0.66 | \$ 5.568 | \$ 0.125 | \$ - | \$ 2.566 | \$ - | \$ 0.009 | \$ 0.440 | \$ - | \$ 2.411 | \$ 12.328 | \$ 163.248 |
| 08/oct/2013 | 22 | \$ 150.920 | \$ 0.554 | \$ 0.66 | \$ 5.653 | \$ (0.543) | \$ - | \$ 3.310 | \$ - | \$ 0.010 | \$ 0.359 | \$ - | \$ 2.758 | \$ 12.765 | \$ 163.685 |
| 08/oct/2013 | 23 | \$ 148.400 | \$ 0.551 | \$ 0.66 | \$ 5.618 | \$ (0.342) | \$ - | \$ 3.427 | \$ - | \$ 0.011 | \$ 0.200 | \$ - | \$ 3.057 | \$ 13.185 | \$ 161.585 |
| 09/oct/2013 | 0 | \$ 139.810 | \$ 0.549 | \$ 0.66 | \$ 5.595 | \$ 0.021 | \$ - | \$ 2.608 | \$ - | \$ 0.012 | \$ 0.708 | \$ - | \$ 3.246 | \$ 13.401 | \$ 153.211 |
| 09/oct/2013 | 1 | \$ 5.520 | \$ 0.550 | \$ 0.66 | \$ 5.612 | \$ 0.747 | \$ - | \$ 0.127 | \$ - | \$ 0.012 | \$ 15.983 | \$ - | \$ 3.321 | \$ 27.016 | \$ 32.536 |
| 09/oct/2013 | 2 | \$ 5.520 | \$ 0.551 | \$ 0.66 | \$ 5.615 | \$ 0.435 | \$ - | \$ 0.125 | \$ - | \$ 0.012 | \$ 16.326 | \$ - | \$ 3.364 | \$ 27.093 | \$ 32.613 |
| 09/oct/2013 | 3 | \$ 139.810 | \$ 0.553 | \$ 0.66 | \$ 5.641 | \$ (0.222) | \$ - | \$ 3.405 | \$ - | \$ 0.012 | \$ 0.913 | \$ - | \$ 3.326 | \$ 14.291 | \$ 154.101 |
| 09/oct/2013 | 4 | \$ 144.640 | \$ 0.556 | \$ 0.66 | \$ 5.672 | \$ (1.020) | \$ - | \$ 3.426 | \$ - | \$ 0.012 | \$ 0.280 | \$ - | \$ 3.202 | \$ 12.791 | \$ 157.431 |
| 09/oct/2013 | 5 | \$ 148.400 | \$ 0.550 | \$ 0.66 | \$ 5.608 | \$ (0.690) | \$ - | \$ 2.685 | \$ - | \$ 0.010 | \$ 0.109 | \$ - | \$ 2.919 | \$ 11.855 | \$ 160.255 |
| 09/oct/2013 | 6 | \$ 148.400 | \$ 0.550 | \$ 0.66 | \$ 5.610 | \$ (0.205) | \$ - | \$ 2.711 | \$ - | \$ 0.010 | \$ 0.316 | \$ - | \$ 2.744 | \$ 12.400 | \$ 160.800 |
| 09/oct/2013 | 7 | \$ 150.920 | \$ 0.549 | \$ 0.66 | \$ 5.595 | \$ 0.461 | \$ - | \$ 3.364 | \$ 0.040 | \$ 0.009 | \$ 0.406 | \$ - | \$ 2.454 | \$ 13.541 | \$ 164.461 |
| 09/oct/2013 | 8 | \$ 159.960 | \$ 0.551 | \$ 0.66 | \$ 5.617 | \$ 0.111 | \$ - | \$ 3.480 | \$ 0.075 | \$ 0.008 | \$ 0.215 | \$ - | \$ 2.144 | \$ 12.864 | \$ 172.824 |
| 09/oct/2013 | 9 | \$ 168.480 | \$ 0.550 | \$ 0.66 | \$ 5.613 | \$ (0.162) | \$ - | \$ 3.861 | \$ 0.083 | \$ 0.007 | \$ 0.079 | \$ - | \$ 1.996 | \$ 12.691 | \$ 181.171 |
| 09/oct/2013 | 10 | \$ 171.440 | \$ 0.548 | \$ 0.66 | \$ 5.590 | \$ 0.043 | \$ - | \$ 2.202 | \$ 0.092 | \$ 0.007 | \$ 0.084 | \$ - | \$ 1.906 | \$ 11.135 | \$ 182.575 |
| 09/oct/2013 | 11 | \$ 171.440 | \$ 0.552 | \$ 0.66 | \$ 5.631 | \$ (0.077) | \$ - | \$ 4.041 | \$ 0.099 | \$ 0.007 | \$ 0.160 | \$ - | \$ 1.873 | \$ 12.949 | \$ 184.389 |
| 09/oct/2013 | 12 | \$ 168.480 | \$ 0.550 | \$ 0.66 | \$ 5.607 | \$ (0.023) | \$ - | \$ 3.235 | \$ 0.108 | \$ 0.007 | \$ 0.154 | \$ - | \$ 1.912 | \$ 12.214 | \$ 180.694 |
| 09/oct/2013 | 13 | \$ 168.480 | \$ 0.552 | \$ 0.66 | \$ 5.631 | \$ (0.047) | \$ - | \$ 3.556 | \$ 0.104 | \$ 0.007 | \$ 0.119 | \$ - | \$ 1.879 | \$ 12.465 | \$ 180.945 |
| 09/oct/2013 | 14 | \$ 168.480 | \$ 0.550 | \$ 0.66 | \$ 5.608 | \$ 0.006 | \$ - | \$ 3.456 | \$ 0.103 | \$ 0.007 | \$ 0.152 | \$ - | \$ 1.867 | \$ 12.413 | \$ 180.893 |
| 09/oct/2013 | 15 | \$ 168.480 | \$ 0.551 | \$ 0.66 | \$ 5.623 | \$ 0.004 | \$ - | \$ 3.292 | \$ 0.105 | \$ 0.007 | \$ 0.339 | \$ - | \$ 1.911 | \$ 12.497 | \$ 180.977 |
| 09/oct/2013 | 16 | \$ 159.960 | \$ 0.550 | \$ 0.66 | \$ 5.610 | \$ (0.052) | \$ - | \$ 3.057 | \$ 0.090 | \$ 0.007 | \$ 0.693 | \$ - | \$ 2.038 | \$ 12.657 | \$ 172.617 |
| 09/oct/2013 | 17 | \$ 168.480 | \$ 0.553 | \$ 0.66 | \$ 5.635 | \$ (0.009) | \$ - | \$ 3.906 | \$ 0.003 | \$ 0.008 | \$ 0.222 | \$ - | \$ 2.135 | \$ 13.117 | \$ 181.597 |
| 09/oct/2013 | 18 | \$ 171.440 | \$ 0.549 | \$ 0.66 | \$ 5.593 | \$ 0.039 | \$ - | \$ 2.933 | \$ - | \$ 0.007 | \$ 0.086 | \$ - | \$ 1.961 | \$ 11.831 | \$ 183.271 |
| 09/oct/2013 | 19 | \$ 159.960 | \$ 0.550 | \$ 0.66 | \$ 5.607 | \$ 0.017 | \$ - | \$ 3.047 | \$ - | \$ 0.007 | \$ 0.664 | \$ - | \$ 2.024 | \$ 12.580 | \$ 172.540 |
| 09/oct/2013 | 20 | \$ 150.920 | \$ 0.548 | \$ 0.66 | \$ 5.585 | \$ 0.223 | \$ - | \$ 2.829 | \$ - | \$ 0.008 | \$ 0.890 | \$ - | \$ 2.166 | \$ 12.912 | \$ 163.832 |
| 09/oct/2013 | 21 | \$ 159.350 | \$ 0.549 | \$ 0.66 | \$ 5.601 | \$ (0.209) | \$ - | \$ 3.175 | \$ - | \$ 0.009 | \$ 0.218 | \$ - | \$ 2.466 | \$ 12.474 | \$ 171.824 |
| 09/oct/2013 | 22 | \$ 148.400 | \$ 0.552 | \$ 0.66 | \$ 5.630 | \$ (0.928) | \$ - | \$ 2.344 | \$ - | \$ 0.010 | \$ 0.370 | \$ - | \$ 2.828 | \$ 11.470 | \$ 159.870 |
| 09/oct/2013 | 23 | \$ 5.520 | \$ 0.555 | \$ 0.66 | \$ 5.654 | \$ 4.356 | \$ - | \$ 0.110 | \$ - | \$ 0.011 | \$ 43.655 | \$ - | \$ 3.110 | \$ 58.115 | \$ 63.635 |
| 10/oct/2013 | 0 | \$ 114.420 | \$ 0.555 | \$ 0.66 | \$ 5.659 | \$ (0.339) | \$ - | \$ 2.697 | \$ - | \$ 0.012 | \$ - | \$ - | \$ 3.281 | \$ 12.528 | \$ 126.948 |
| 10/oct/2013 | 1 | \$ 114.420 | \$ 0.549 | \$ 0.66 | \$ 5.603 | \$ 0.386 | \$ - | \$ 2.608 | \$ - | \$ 0.012 | \$ - | \$ - | \$ 3.319 | \$ 13.142 | \$ 127.562 |
| 10/oct/2013 | 2 | \$ 114.420 | \$ 0.552 | \$ 0.66 | \$ 5.629 | \$ (0.052) | \$ - | \$ 2.654 | \$ - | \$ 0.012 | \$ - | \$ - | \$ 3.365 | \$ 12.824 | \$ 127.244 |
| 10/oct/2013 | 3 | \$ 114.420 | \$ 0.554 | \$ 0.66 | \$ 5.645 | \$ (0.210) | \$ - | \$ 2.721 | \$ - | \$ 0.012 | \$ - | \$ - | \$ 3.351 | \$ 12.737 | \$ 127.157 |
| 10/oct/2013 | 4 | \$ 114.420 | \$ 0.551 | \$ 0.66 | \$ 5.621 | \$ 0.168 | \$ - | \$ 2.717 | \$ - | \$ 0.012 | \$ 0.148 | \$ - | \$ 3.230 | \$ 13.112 | \$ 127.532 |
| 10/oct/2013 | 5 | \$ 139.810 | \$ 0.552 | \$ 0.66 | \$ 5.633 | \$ (0.016) | \$ - | \$ 3.303 | \$ - | \$ 0.011 | \$ 0.121 | \$ - | \$ 2.953 | \$ 13.221 | \$ 153.031 |
| 10/oct/2013 | 6 | \$ 148.400 | \$ 0.555 | \$ 0.66 | \$ 5.656 | \$ (0.303) | \$ - | \$ 3.660 | \$ 0.057 | \$ 0.010 | \$ 0.277 | \$ - | \$ 2.729 | \$ 13.303 | \$ 161.703 |
| 10/oct/2013 | 7 | \$ 150.370 | \$ 0.551 | \$ 0.66 | \$ 5.622 | \$ 0.011 | \$ - | \$ 3.005 | \$ 0.136 | \$ 0.009 | \$ 0.149 | \$ - | \$ 2.444 | \$ 12.592 | \$ 162.962 |
| 10/oct/2013 | 8 | \$ 150.920 | \$ 0.551 | \$ 0.66 | \$ 5.618 | \$ 0.163 | \$ - | \$ 3.235 | \$ 0.139 | \$ 0.007 | \$ 0.200 | \$ - | \$ 2.115 | \$ 12.692 | \$ 163.612 |
| 10/oct/2013 | 9 | \$ 159.350 | \$ 0.552 | \$ 0.66 | \$ 5.624 | \$ (0.063) | \$ - | \$ 3.822 | \$ 0.141 | \$ 0.007 | \$ 0.138 | \$ - | \$ 1.988 | \$ 12.872 | \$ 172.222 |
| 10/oct/2013 | 10 | \$ 159.960 | \$ 0.552 | \$ 0.66 | \$ 5.629 | \$ (0.160) | \$ - | \$ 3.374 | \$ 0.135 | \$ 0.007 | \$ 0.224 | \$ - | \$ 1.912 | \$ 12.336 | \$ 172.296 |
| 10/oct/2013 | 11 | \$ 159.960 | \$ 0.550 | \$ 0.66 | \$ 5.607 | \$ 0.088 | \$ - | \$ 3.283 | \$ 0.131 | \$ 0.007 | \$ 0.127 | \$ - | \$ 1.867 | \$ 12.324 | \$ 172.284 |
| 10/oct/2013 | 12 | \$ 150.920 | \$ 0.551 | \$ 0.66 | \$ 5.620 | \$ 0.112 | \$ - | \$ 3.028 | \$ 0.137 | \$ 0.007 | \$ 0.501 | \$ - | \$ 1.904 | \$ 12.523 | \$ 163.443 |
| 10/oct/2013 | 13 | \$ 156.010 | \$ 0.553 | \$ 0.66 | \$ 5.634 | \$ 0.048 | \$ - | \$ 3.471 | \$ 0.131 | \$ 0.007 | \$ 0.232 | \$ - | \$ 1.872 | \$ 12.610 | \$ 168.620 |
| 10/oct/2013 | 14 | \$ 159.960 | \$ 0.551 | \$ 0.66 | \$ 5.616 | \$ 0.004 | \$ - | \$ 3.556 | \$ 0.131 | \$ 0.006 | \$ 0.546 | \$ - | \$ 1.853 | \$ 12.927 | \$ 172.887 |
| 10/oct/2013 | 15 | \$ 154.560 | \$ 0.552 | \$ 0.66 | \$ 5.628 | \$ (0.079) | \$ - | \$ 3.047 | \$ 0.130 | \$ 0.007 | \$ 0.629 | \$ - | \$ 1.888 | \$ 12.465 | \$ 167.025 |
| 10/oct/2013 | 16 | \$ 154.560 | \$ 0.549 | \$ 0.66 | \$ 5.600 | \$ (0.022) | \$ - | \$ 3.053 | \$ 0.114 | \$ 0.007 | \$ 0.259 | \$ - | \$ 2.022 | \$ 12.247 | \$ 166.807 |
| 10/oct/2013 | 17 | \$ 156.010 | \$ 0.553 | \$ 0.66 | \$ 5.636 | \$ (0.045) | \$ - | \$ 3.205 | \$ 0.015 | \$ 0.008 | \$ 0.313 | \$ - | \$ 2.183 | \$ 12.533 | \$ 168.543 |
| 10/oct/2013 | 18 | \$ 159.960 | \$ 0.549 | \$ 0.66 | \$ 5.601 | \$ (0.000) | \$ - | \$ 2.949 | \$ - | \$ 0.007 | \$ 0.518 | \$ - | \$ 1.969 | \$ 12.257 | \$ 172.217 |
| 10/oct/2013 | 19 | \$ 159.960 | \$ 0.548 | \$ 0.66 | \$ 5.587 | \$ (0.047) | \$ - | \$ 2.420 | \$ - | \$ 0.007 | \$ 0.141 | \$ - | \$ 2.062 | \$ 11.381 | \$ 171.341 |
| 10/oct/2013 | 20 | \$ 150.920 | \$ 0.549 | \$ 0.66 | \$ 5.599 | \$ 0.246 | \$ - | \$ 2.930 | \$ - | \$ 0.008 | \$ 0.297 | \$ - | \$ 2.250 | \$ 12.543 | \$ 163.463 |
| 10/oct/2013 | 21 | \$ 150.920 | \$ 0.551 | \$ 0.66 | \$ 5.618 | \$ 0.279 | \$ - | \$ 3.577 | \$ - | \$ 0.009 | \$ 0.286 | \$ - | \$ 2.473 | \$ 13.458 | \$ 164.378 |
| 10/oct/2013 | 22 | \$ 143.400 | \$ 0.553 | \$ 0.66 | \$ 5.640 | \$ (0.237) | \$ - | \$ 2.229 | \$ - | \$ 0.010 | \$ 0.392 | \$ - | \$ 2.798 | \$ 12.048 | \$ 155.448 |
| 10/oct/2013 | 23 | \$ 139.810 | \$ 0.552 | \$ 0.66 | \$ 5.624 | \$ 0.022 | \$ - | \$ 3.102 | \$ - | \$ 0.011 | \$ 0.330 | \$ - | \$ 3.085 | \$ 13.390 | \$ 153.200 |
| 11/oct/2013 | 0 | \$ 137.580 | \$ 0.554 | \$ 0.66 | \$ 5.644 | \$ (0.162) | \$ - | \$ 3.325 | \$ - | \$ 0.011 | \$ 0.000 | \$ - | \$ 3.258 | \$ 13.294 | \$ 150.874 |
| 11/oct/2013 | 1 | \$ 137.580 | \$ 0.551 | \$ 0.66 | \$ 5.617 | \$ (0.444) | \$ - | \$ 3.000 | \$ - | \$ 0.011 | \$ 0.000 | \$ - | \$ 3.298 | \$ 12.698 | \$ 150.278 |
| 11/oct/2013 | 2 | \$ 137.580 | \$ 0.552 | \$ 0.66 | \$ 5.629 | \$ (0.251) | \$ - | \$ 3.133 | \$ - | \$ 0.012 | \$ 0.000 | \$ - | \$ 3.333 | \$ 13.072 | \$ 150.652 |
| 11/oct/2013 | 3 | \$ 139.810 | \$ 0.551 | \$ 0.66 | \$ 5.623 | \$ (0.301) | \$ - | \$ 3.030 | \$ - | \$ 0.012 | \$ 0.369 | \$ - | \$ 3.335 | \$ 13.282 | \$ 153.092 |

Precios de la energía (\$/MWh)

| FECHA | HORA | CMO-POS | SIGET | UT | CUST | Monto Remanente | FLEMG | PTRANSMIS | REACTIVOS | ACVOLTAJE | COMP_EFI | RFC | CCT | CSIS | PR_MRS |
|-------------|------|------------|----------|---------|----------|-----------------|-------|-----------|-----------|-----------|----------|------|----------|-----------|------------|
| 11/oct/2013 | 4 | \$ 139.810 | \$ 0.553 | \$ 0.66 | \$ 5.637 | \$ (0.300) | \$ - | \$ 3.141 | \$ - | \$ 0.011 | \$ 0.020 | \$ - | \$ 3.227 | \$ 12.954 | \$ 152.764 |
| 11/oct/2013 | 5 | \$ 139.810 | \$ 0.551 | \$ 0.66 | \$ 5.622 | \$ 0.626 | \$ - | \$ 3.410 | \$ - | \$ 0.011 | \$ 0.027 | \$ - | \$ 2.970 | \$ 13.881 | \$ 153.691 |
| 11/oct/2013 | 6 | \$ 143.400 | \$ 0.553 | \$ 0.66 | \$ 5.640 | \$ (0.327) | \$ - | \$ 3.351 | \$ 0.039 | \$ 0.010 | \$ 0.513 | \$ - | \$ 2.805 | \$ 13.247 | \$ 156.647 |
| 11/oct/2013 | 7 | \$ 148.400 | \$ 0.551 | \$ 0.66 | \$ 5.617 | \$ (0.075) | \$ - | \$ 2.979 | \$ 0.171 | \$ 0.009 | \$ 0.229 | \$ - | \$ 2.470 | \$ 12.613 | \$ 161.013 |
| 11/oct/2013 | 8 | \$ 150.370 | \$ 0.551 | \$ 0.66 | \$ 5.620 | \$ 0.105 | \$ - | \$ 3.244 | \$ 0.160 | \$ 0.008 | \$ 0.232 | \$ - | \$ 2.147 | \$ 12.732 | \$ 163.102 |
| 11/oct/2013 | 9 | \$ 150.370 | \$ 0.552 | \$ 0.66 | \$ 5.632 | \$ 0.146 | \$ - | \$ 3.673 | \$ 0.142 | \$ 0.007 | \$ 0.147 | \$ - | \$ 2.005 | \$ 12.968 | \$ 163.338 |
| 11/oct/2013 | 10 | \$ 150.920 | \$ 0.552 | \$ 0.66 | \$ 5.627 | \$ (0.098) | \$ - | \$ 3.299 | \$ 0.131 | \$ 0.007 | \$ 0.265 | \$ - | \$ 1.916 | \$ 12.362 | \$ 163.282 |
| 11/oct/2013 | 11 | \$ 150.920 | \$ 0.553 | \$ 0.66 | \$ 5.634 | \$ (0.047) | \$ - | \$ 3.547 | \$ 0.128 | \$ 0.007 | \$ 0.353 | \$ - | \$ 1.884 | \$ 12.723 | \$ 163.643 |
| 11/oct/2013 | 12 | \$ 150.920 | \$ 0.551 | \$ 0.66 | \$ 5.616 | \$ 0.188 | \$ - | \$ 3.162 | \$ 0.138 | \$ 0.007 | \$ 0.392 | \$ - | \$ 1.955 | \$ 12.673 | \$ 163.593 |
| 11/oct/2013 | 13 | \$ 150.920 | \$ 0.552 | \$ 0.66 | \$ 5.632 | \$ 0.027 | \$ - | \$ 3.388 | \$ 0.134 | \$ 0.007 | \$ 0.224 | \$ - | \$ 1.912 | \$ 12.541 | \$ 163.461 |
| 11/oct/2013 | 14 | \$ 150.920 | \$ 0.552 | \$ 0.66 | \$ 5.624 | \$ 0.140 | \$ - | \$ 3.234 | \$ 0.131 | \$ 0.007 | \$ 0.798 | \$ - | \$ 1.891 | \$ 13.040 | \$ 163.960 |
| 11/oct/2013 | 15 | \$ 150.920 | \$ 0.552 | \$ 0.66 | \$ 5.628 | \$ 0.043 | \$ - | \$ 3.595 | \$ 0.134 | \$ 0.007 | \$ 0.832 | \$ - | \$ 1.963 | \$ 13.418 | \$ 164.338 |
| 11/oct/2013 | 16 | \$ 150.920 | \$ 0.552 | \$ 0.66 | \$ 5.630 | \$ 0.067 | \$ - | \$ 3.242 | \$ 0.076 | \$ 0.008 | \$ 0.225 | \$ - | \$ 2.134 | \$ 12.599 | \$ 163.519 |
| 11/oct/2013 | 17 | \$ 159.960 | \$ 0.552 | \$ 0.66 | \$ 5.625 | \$ (0.054) | \$ - | \$ 3.559 | \$ 0.006 | \$ 0.008 | \$ 0.237 | \$ - | \$ 2.184 | \$ 12.781 | \$ 172.741 |
| 11/oct/2013 | 18 | \$ 159.960 | \$ 0.549 | \$ 0.66 | \$ 5.600 | \$ 0.078 | \$ - | \$ 2.960 | \$ - | \$ 0.007 | \$ 0.486 | \$ - | \$ 1.986 | \$ 12.330 | \$ 172.290 |
| 11/oct/2013 | 19 | \$ 154.560 | \$ 0.550 | \$ 0.66 | \$ 5.609 | \$ 0.006 | \$ - | \$ 2.903 | \$ - | \$ 0.007 | \$ 0.486 | \$ - | \$ 2.021 | \$ 12.247 | \$ 166.807 |
| 11/oct/2013 | 20 | \$ 150.920 | \$ 0.550 | \$ 0.66 | \$ 5.607 | \$ 0.044 | \$ - | \$ 2.911 | \$ - | \$ 0.008 | \$ 0.231 | \$ - | \$ 2.170 | \$ 12.184 | \$ 163.104 |
| 11/oct/2013 | 21 | \$ 150.920 | \$ 0.549 | \$ 0.66 | \$ 5.595 | \$ (0.764) | \$ - | \$ 3.202 | \$ - | \$ 0.009 | \$ 0.478 | \$ - | \$ 2.447 | \$ 12.179 | \$ 163.099 |
| 11/oct/2013 | 22 | \$ 143.400 | \$ 0.554 | \$ 0.66 | \$ 5.649 | \$ (1.101) | \$ - | \$ 2.324 | \$ - | \$ 0.010 | \$ 0.509 | \$ - | \$ 2.796 | \$ 11.405 | \$ 154.805 |
| 11/oct/2013 | 23 | \$ 139.810 | \$ 0.555 | \$ 0.66 | \$ 5.658 | \$ (0.158) | \$ - | \$ 3.622 | \$ - | \$ 0.011 | \$ 0.304 | \$ - | \$ 3.060 | \$ 13.716 | \$ 153.526 |
| 12/oct/2013 | 0 | \$ 141.500 | \$ 0.551 | \$ 0.66 | \$ 5.619 | \$ (2.262) | \$ - | \$ 2.987 | \$ - | \$ 0.012 | \$ 0.257 | \$ - | \$ 3.222 | \$ 11.050 | \$ 152.550 |
| 12/oct/2013 | 1 | \$ 141.500 | \$ 0.553 | \$ 0.66 | \$ 5.637 | \$ (0.200) | \$ - | \$ 3.325 | \$ - | \$ 0.012 | \$ 0.000 | \$ - | \$ 3.290 | \$ 13.281 | \$ 154.781 |
| 12/oct/2013 | 2 | \$ 141.500 | \$ 0.552 | \$ 0.66 | \$ 5.630 | \$ (0.322) | \$ - | \$ 3.141 | \$ - | \$ 0.012 | \$ 0.000 | \$ - | \$ 3.381 | \$ 13.060 | \$ 154.560 |
| 12/oct/2013 | 3 | \$ 141.500 | \$ 0.553 | \$ 0.66 | \$ 5.637 | \$ 0.138 | \$ - | \$ 3.356 | \$ - | \$ 0.012 | \$ 0.237 | \$ - | \$ 3.383 | \$ 13.979 | \$ 155.479 |
| 12/oct/2013 | 4 | \$ 141.500 | \$ 0.553 | \$ 0.66 | \$ 5.636 | \$ (0.001) | \$ - | \$ 3.341 | \$ - | \$ 0.012 | \$ 0.326 | \$ - | \$ 3.293 | \$ 13.822 | \$ 155.322 |
| 12/oct/2013 | 5 | \$ 141.500 | \$ 0.553 | \$ 0.66 | \$ 5.634 | \$ (0.470) | \$ - | \$ 2.844 | \$ - | \$ 0.011 | \$ 0.311 | \$ - | \$ 3.185 | \$ 12.731 | \$ 154.231 |
| 12/oct/2013 | 6 | \$ 141.500 | \$ 0.550 | \$ 0.66 | \$ 5.603 | \$ 0.215 | \$ - | \$ 3.531 | \$ - | \$ 0.011 | \$ 0.000 | \$ - | \$ 3.041 | \$ 13.614 | \$ 155.114 |
| 12/oct/2013 | 7 | \$ 143.400 | \$ 0.553 | \$ 0.66 | \$ 5.641 | \$ (0.097) | \$ - | \$ 3.072 | \$ - | \$ 0.010 | \$ 0.140 | \$ - | \$ 2.704 | \$ 12.688 | \$ 156.088 |
| 12/oct/2013 | 8 | \$ 148.400 | \$ 0.551 | \$ 0.66 | \$ 5.617 | \$ (0.322) | \$ - | \$ 2.703 | \$ 0.076 | \$ 0.009 | \$ 0.236 | \$ - | \$ 2.382 | \$ 11.915 | \$ 160.315 |
| 12/oct/2013 | 9 | \$ 148.400 | \$ 0.552 | \$ 0.66 | \$ 5.628 | \$ 0.134 | \$ - | \$ 3.076 | \$ 0.162 | \$ 0.008 | \$ 0.116 | \$ - | \$ 2.273 | \$ 12.613 | \$ 161.013 |
| 12/oct/2013 | 10 | \$ 148.400 | \$ 0.552 | \$ 0.66 | \$ 5.629 | \$ (0.196) | \$ - | \$ 3.018 | \$ 0.160 | \$ 0.008 | \$ 0.168 | \$ - | \$ 2.211 | \$ 12.214 | \$ 160.614 |
| 12/oct/2013 | 11 | \$ 148.400 | \$ 0.552 | \$ 0.66 | \$ 5.632 | \$ (0.032) | \$ - | \$ 3.294 | \$ 0.161 | \$ 0.008 | \$ 0.229 | \$ - | \$ 2.240 | \$ 12.749 | \$ 161.149 |
| 12/oct/2013 | 12 | \$ 143.400 | \$ 0.552 | \$ 0.66 | \$ 5.629 | \$ (0.154) | \$ - | \$ 2.811 | \$ 0.156 | \$ 0.008 | \$ 0.222 | \$ - | \$ 2.343 | \$ 12.230 | \$ 155.630 |
| 12/oct/2013 | 13 | \$ 143.400 | \$ 0.552 | \$ 0.66 | \$ 5.627 | \$ 0.133 | \$ - | \$ 2.957 | \$ 0.130 | \$ 0.009 | \$ - | \$ - | \$ 2.403 | \$ 12.476 | \$ 155.876 |
| 12/oct/2013 | 14 | \$ 141.500 | \$ 0.553 | \$ 0.66 | \$ 5.643 | \$ (0.230) | \$ - | \$ 3.515 | \$ 0.132 | \$ 0.009 | \$ 0.028 | \$ - | \$ 2.450 | \$ 12.764 | \$ 154.264 |
| 12/oct/2013 | 15 | \$ 141.500 | \$ 0.550 | \$ 0.66 | \$ 5.610 | \$ 0.340 | \$ - | \$ 2.402 | \$ 0.134 | \$ 0.009 | \$ 0.000 | \$ - | \$ 2.531 | \$ 12.240 | \$ 153.740 |
| 12/oct/2013 | 16 | \$ 141.500 | \$ 0.550 | \$ 0.66 | \$ 5.613 | \$ 0.042 | \$ - | \$ 3.168 | \$ 0.083 | \$ 0.009 | \$ 0.224 | \$ - | \$ 2.621 | \$ 12.976 | \$ 154.476 |
| 12/oct/2013 | 17 | \$ 148.400 | \$ 0.552 | \$ 0.66 | \$ 5.628 | \$ (0.336) | \$ - | \$ 3.721 | \$ 0.010 | \$ 0.009 | \$ 0.344 | \$ - | \$ 2.510 | \$ 13.102 | \$ 161.502 |
| 12/oct/2013 | 18 | \$ 150.370 | \$ 0.549 | \$ 0.66 | \$ 5.602 | \$ 0.033 | \$ - | \$ 3.036 | \$ - | \$ 0.008 | \$ 0.714 | \$ - | \$ 2.182 | \$ 12.789 | \$ 163.159 |
| 12/oct/2013 | 19 | \$ 150.370 | \$ 0.551 | \$ 0.66 | \$ 5.622 | \$ (0.172) | \$ - | \$ 2.927 | \$ - | \$ 0.008 | \$ 0.603 | \$ - | \$ 2.192 | \$ 12.396 | \$ 162.766 |
| 12/oct/2013 | 20 | \$ 150.370 | \$ 0.551 | \$ 0.66 | \$ 5.616 | \$ (0.064) | \$ - | \$ 2.954 | \$ - | \$ 0.008 | \$ 0.062 | \$ - | \$ 2.328 | \$ 12.120 | \$ 162.490 |
| 12/oct/2013 | 21 | \$ 143.400 | \$ 0.549 | \$ 0.66 | \$ 5.601 | \$ 0.092 | \$ - | \$ 2.317 | \$ - | \$ 0.009 | \$ 0.255 | \$ - | \$ 2.583 | \$ 12.071 | \$ 155.471 |
| 12/oct/2013 | 22 | \$ 143.400 | \$ 0.550 | \$ 0.66 | \$ 5.610 | \$ 0.006 | \$ - | \$ 1.986 | \$ - | \$ 0.011 | \$ 0.246 | \$ - | \$ 2.954 | \$ 12.026 | \$ 155.426 |
| 12/oct/2013 | 23 | \$ 141.500 | \$ 0.552 | \$ 0.66 | \$ 5.631 | \$ (0.529) | \$ - | \$ 2.754 | \$ - | \$ 0.012 | \$ 0.075 | \$ - | \$ 3.232 | \$ 12.391 | \$ 153.891 |
| 13/oct/2013 | 0 | \$ 139.790 | \$ 0.551 | \$ 0.66 | \$ 5.622 | \$ 0.113 | \$ - | \$ 3.277 | \$ - | \$ 0.012 | \$ 0.001 | \$ - | \$ 3.422 | \$ 13.662 | \$ 153.452 |
| 13/oct/2013 | 1 | \$ 139.790 | \$ 0.553 | \$ 0.66 | \$ 5.640 | \$ (0.014) | \$ - | \$ 3.173 | \$ - | \$ 0.013 | \$ 0.001 | \$ - | \$ 3.502 | \$ 13.531 | \$ 153.321 |
| 13/oct/2013 | 2 | \$ 139.790 | \$ 0.553 | \$ 0.66 | \$ 5.639 | \$ 0.095 | \$ - | \$ 3.123 | \$ - | \$ 0.013 | \$ 0.001 | \$ - | \$ 3.566 | \$ 13.653 | \$ 153.443 |
| 13/oct/2013 | 3 | \$ 139.790 | \$ 0.552 | \$ 0.66 | \$ 5.631 | \$ 0.132 | \$ - | \$ 3.370 | \$ - | \$ 0.013 | \$ 0.001 | \$ - | \$ 3.601 | \$ 13.964 | \$ 153.754 |
| 13/oct/2013 | 4 | \$ 139.790 | \$ 0.552 | \$ 0.66 | \$ 5.627 | \$ 0.056 | \$ - | \$ 3.286 | \$ - | \$ 0.013 | \$ 0.001 | \$ - | \$ 3.569 | \$ 13.768 | \$ 153.558 |
| 13/oct/2013 | 5 | \$ 139.790 | \$ 0.550 | \$ 0.66 | \$ 5.611 | \$ 0.189 | \$ - | \$ 2.719 | \$ - | \$ 0.013 | \$ 0.001 | \$ - | \$ 3.541 | \$ 13.288 | \$ 153.078 |
| 13/oct/2013 | 6 | \$ 139.790 | \$ 0.549 | \$ 0.66 | \$ 5.602 | \$ 0.442 | \$ - | \$ 3.268 | \$ - | \$ 0.013 | \$ 0.001 | \$ - | \$ 3.567 | \$ 14.106 | \$ 153.896 |
| 13/oct/2013 | 7 | \$ 139.790 | \$ 0.552 | \$ 0.66 | \$ 5.631 | \$ (0.110) | \$ - | \$ 3.293 | \$ - | \$ 0.012 | \$ 0.001 | \$ - | \$ 3.240 | \$ 13.283 | \$ 153.073 |
| 13/oct/2013 | 8 | \$ 139.790 | \$ 0.553 | \$ 0.66 | \$ 5.634 | \$ (0.251) | \$ - | \$ 3.142 | \$ - | \$ 0.011 | \$ 0.001 | \$ - | \$ 3.037 | \$ 12.790 | \$ 152.580 |
| 13/oct/2013 | 9 | \$ 139.790 | \$ 0.552 | \$ 0.66 | \$ 5.633 | \$ 0.191 | \$ - | \$ 3.948 | \$ 0.042 | \$ 0.010 | \$ 0.001 | \$ - | \$ 2.881 | \$ 13.923 | \$ 153.713 |
| 13/oct/2013 | 10 | \$ 139.790 | \$ 0.555 | \$ 0.66 | \$ 5.657 | \$ (0.059) | \$ - | \$ 3.645 | \$ 0.094 | \$ 0.010 | \$ 0.001 | \$ - | \$ 2.781 | \$ 13.348 | \$ 153.138 |
| 13/oct/2013 | 11 | \$ 139.790 | \$ 0.555 | \$ 0.66 | \$ 5.656 | \$ (0.149) | \$ - | \$ 3.622 | \$ 0.092 | \$ 0.010 | \$ 0.000 | \$ - | \$ 2.747 | \$ 13.197 | \$ 152.987 |
| 13/oct/2013 | 12 | \$ 139.790 | \$ 0.554 | \$ 0.66 | \$ 5.646 | \$ (0.079) | \$ - | \$ 3.598 | \$ 0.094 | \$ 0.010 | \$ 0.000 | \$ - | \$ 2.724 | \$ 13.211 | \$ 153.001 |
| 13/oct/2013 | 13 | \$ 139.790 | \$ 0.552 | \$ 0.66 | \$ 5.633 | \$ 0.023 | \$ - | \$ 3.496 | \$ 0.091 | \$ 0.010 | \$ 0.000 | \$ - | \$ 2.720 | \$ 13.190 | \$ 152.980 |
| 13/oct/2013 | 14 | \$ 139.790 | \$ 0.553 | \$ 0.66 | \$ 5.637 | \$ (0.040) | \$ - | \$ 3.208 | \$ 0.092 | \$ 0.010 | \$ 0.000 | \$ - | \$ 2.752 | \$ 12.876 | \$ 152.666 |
| 13/oct/2013 | 15 | \$ 139.790 | \$ 0.553 | \$ 0.66 | \$ 5.635 | \$ (0.462) | \$ - | \$ 3.132 | \$ 0.084 | \$ 0.010 | \$ 0.001 | \$ - | \$ 2.794 | \$ 12.412 | \$ 152.202 |
| 13/oct/2013 | 16 | \$ 139.790 | \$ 0.550 | \$ 0.66 | \$ 5.612 | \$ 0.148 | \$ - | \$ 3.095 | \$ - | \$ 0.010 | \$ 0.001 | \$ - | \$ 2.866 | \$ 12.946 | \$ 152.736 |

Precios de la energía (\$/MWh)

| FECHA | HORA | CMO-POS | SIGET | UT | CUST | Monto Remanente | FLEMG | PTRANSMS | REACTIVOS | ACVOLTAJE | COMP_EFI | RFC | CCT | CSIS | PR_MRS |
|-------------|------|------------|----------|---------|----------|-----------------|-------|----------|-----------|-----------|-----------|-----|----------|-----------|------------|
| 13/oct/2013 | 17 | \$ 143.400 | \$ 0.554 | \$ 0.66 | \$ 5.652 | \$ (0.068) | - | \$ 3.687 | - | \$ 0.010 | \$ 0.517 | - | \$ 2.711 | \$ 13.727 | \$ 157.127 |
| 13/oct/2013 | 18 | \$ 148.400 | \$ 0.551 | \$ 0.66 | \$ 5.617 | \$ 0.115 | - | \$ 3.690 | - | \$ 0.008 | \$ 0.413 | - | \$ 2.252 | \$ 13.311 | \$ 161.711 |
| 13/oct/2013 | 19 | \$ 148.400 | \$ 0.550 | \$ 0.66 | \$ 5.610 | \$ (0.036) | - | \$ 2.786 | - | \$ 0.008 | \$ 0.086 | - | \$ 2.222 | \$ 11.890 | \$ 160.290 |
| 13/oct/2013 | 20 | \$ 148.400 | \$ 0.550 | \$ 0.66 | \$ 5.609 | \$ (0.081) | - | \$ 2.666 | - | \$ 0.008 | \$ 0.383 | - | \$ 2.350 | \$ 12.150 | \$ 160.550 |
| 13/oct/2013 | 21 | \$ 139.810 | \$ 0.548 | \$ 0.66 | \$ 5.584 | \$ (0.039) | - | \$ 2.227 | - | \$ 0.010 | \$ 0.116 | - | \$ 2.648 | \$ 11.755 | \$ 151.565 |
| 13/oct/2013 | 22 | \$ 139.810 | \$ 0.549 | \$ 0.66 | \$ 5.602 | \$ (0.156) | - | \$ 1.816 | - | \$ 0.011 | \$ 0.320 | - | \$ 3.030 | \$ 11.836 | \$ 151.646 |
| 13/oct/2013 | 23 | \$ 139.790 | \$ 0.550 | \$ 0.66 | \$ 5.608 | \$ 0.313 | - | \$ 3.549 | - | \$ 0.012 | \$ 0.001 | - | \$ 3.279 | \$ 13.975 | \$ 153.765 |
| 14/oct/2013 | 0 | \$ 33.330 | \$ 0.550 | \$ 0.66 | \$ 5.609 | \$ 5.599 | - | \$ 0.470 | - | \$ 0.013 | \$ 42.869 | - | \$ 3.493 | \$ 59.266 | \$ 92.596 |
| 14/oct/2013 | 1 | \$ 33.330 | \$ 0.551 | \$ 0.66 | \$ 5.619 | \$ 4.465 | - | \$ 0.642 | - | \$ 0.013 | \$ 41.260 | - | \$ 3.596 | \$ 56.810 | \$ 90.140 |
| 14/oct/2013 | 2 | \$ 137.390 | \$ 0.551 | \$ 0.66 | \$ 5.621 | \$ (1.452) | - | \$ 2.707 | - | \$ 0.013 | \$ 4.833 | - | \$ 3.663 | \$ 16.600 | \$ 153.990 |
| 14/oct/2013 | 3 | \$ 137.390 | \$ 0.551 | \$ 0.66 | \$ 5.617 | \$ (1.352) | - | \$ 2.689 | - | \$ 0.013 | \$ 4.281 | - | \$ 3.630 | \$ 16.091 | \$ 153.481 |
| 14/oct/2013 | 4 | \$ 137.390 | \$ 0.551 | \$ 0.66 | \$ 5.616 | \$ (1.669) | - | \$ 2.254 | - | \$ 0.013 | \$ 4.515 | - | \$ 3.482 | \$ 15.425 | \$ 152.815 |
| 14/oct/2013 | 5 | \$ 137.390 | \$ 0.552 | \$ 0.66 | \$ 5.624 | \$ (0.873) | - | \$ 2.438 | - | \$ 0.012 | \$ 3.626 | - | \$ 3.204 | \$ 15.245 | \$ 152.635 |
| 14/oct/2013 | 6 | \$ 140.950 | \$ 0.550 | \$ 0.66 | \$ 5.610 | \$ 0.108 | - | \$ 2.921 | \$ 0.020 | \$ 0.011 | \$ 2.546 | - | \$ 2.945 | \$ 15.374 | \$ 156.324 |
| 14/oct/2013 | 7 | \$ 148.350 | \$ 0.549 | \$ 0.66 | \$ 5.594 | \$ 0.210 | - | \$ 2.618 | \$ 0.146 | \$ 0.009 | \$ 0.708 | - | \$ 2.609 | \$ 13.107 | \$ 161.457 |
| 14/oct/2013 | 8 | \$ 148.420 | \$ 0.549 | \$ 0.66 | \$ 5.601 | \$ 0.021 | - | \$ 2.644 | \$ 0.166 | \$ 0.008 | \$ 0.857 | - | \$ 2.240 | \$ 12.750 | \$ 161.170 |
| 14/oct/2013 | 9 | \$ 148.420 | \$ 0.548 | \$ 0.66 | \$ 5.590 | \$ 0.213 | - | \$ 2.823 | \$ 0.153 | \$ 0.007 | \$ 0.890 | - | \$ 2.075 | \$ 12.964 | \$ 161.384 |
| 14/oct/2013 | 10 | \$ 156.120 | \$ 0.552 | \$ 0.66 | \$ 5.627 | \$ (0.033) | - | \$ 3.183 | \$ 0.141 | \$ 0.007 | \$ 0.278 | - | \$ 1.972 | \$ 12.390 | \$ 168.510 |
| 14/oct/2013 | 11 | \$ 156.120 | \$ 0.549 | \$ 0.66 | \$ 5.597 | \$ 0.171 | - | \$ 3.309 | \$ 0.140 | \$ 0.007 | \$ 0.230 | - | \$ 1.955 | \$ 12.623 | \$ 168.743 |
| 14/oct/2013 | 12 | \$ 150.630 | \$ 0.551 | \$ 0.66 | \$ 5.614 | \$ 0.114 | - | \$ 2.883 | \$ 0.148 | \$ 0.007 | \$ 0.231 | - | \$ 1.997 | \$ 12.207 | \$ 162.837 |
| 14/oct/2013 | 13 | \$ 154.680 | \$ 0.551 | \$ 0.66 | \$ 5.618 | \$ 0.076 | - | \$ 3.344 | \$ 0.139 | \$ 0.007 | \$ 0.224 | - | \$ 1.934 | \$ 12.557 | \$ 167.237 |
| 14/oct/2013 | 14 | \$ 154.680 | \$ 0.551 | \$ 0.66 | \$ 5.617 | \$ 0.105 | - | \$ 3.320 | \$ 0.137 | \$ 0.007 | \$ 0.057 | - | \$ 1.894 | \$ 12.350 | \$ 167.030 |
| 14/oct/2013 | 15 | \$ 154.680 | \$ 0.552 | \$ 0.66 | \$ 5.624 | \$ (0.100) | - | \$ 3.374 | \$ 0.128 | \$ 0.007 | \$ 0.098 | - | \$ 1.926 | \$ 12.273 | \$ 166.953 |
| 14/oct/2013 | 16 | \$ 150.630 | \$ 0.552 | \$ 0.66 | \$ 5.626 | \$ (0.114) | - | \$ 3.138 | \$ 0.079 | \$ 0.007 | \$ 0.300 | - | \$ 2.062 | \$ 12.314 | \$ 162.944 |
| 14/oct/2013 | 17 | \$ 160.080 | \$ 0.549 | \$ 0.66 | \$ 5.597 | \$ 0.092 | - | \$ 2.875 | \$ 0.003 | \$ 0.008 | \$ 0.361 | - | \$ 2.166 | \$ 12.314 | \$ 172.394 |
| 14/oct/2013 | 18 | \$ 168.670 | \$ 0.549 | \$ 0.66 | \$ 5.596 | \$ (0.104) | - | \$ 3.001 | - | \$ 0.007 | \$ 0.033 | - | \$ 1.949 | \$ 11.695 | \$ 180.365 |
| 14/oct/2013 | 19 | \$ 168.670 | \$ 0.547 | \$ 0.66 | \$ 5.574 | \$ (0.027) | - | \$ 2.677 | - | \$ 0.007 | \$ 0.091 | - | \$ 1.969 | \$ 11.502 | \$ 180.172 |
| 14/oct/2013 | 20 | \$ 168.670 | \$ 0.548 | \$ 0.66 | \$ 5.584 | \$ 0.050 | - | \$ 2.559 | - | \$ 0.007 | \$ 0.113 | - | \$ 2.091 | \$ 11.615 | \$ 180.285 |
| 14/oct/2013 | 21 | \$ 150.630 | \$ 0.546 | \$ 0.66 | \$ 5.566 | \$ 0.116 | - | \$ 2.235 | - | \$ 0.008 | \$ 0.345 | - | \$ 2.348 | \$ 11.828 | \$ 162.458 |
| 14/oct/2013 | 22 | \$ 148.420 | \$ 0.551 | \$ 0.66 | \$ 5.614 | \$ (0.074) | - | \$ 2.565 | - | \$ 0.010 | \$ 0.939 | - | \$ 2.711 | \$ 12.979 | \$ 161.399 |
| 14/oct/2013 | 23 | \$ 137.390 | \$ 0.551 | \$ 0.66 | \$ 5.617 | \$ (0.902) | - | \$ 2.030 | - | \$ 0.011 | \$ 3.540 | - | \$ 2.993 | \$ 14.504 | \$ 151.894 |
| 15/oct/2013 | 0 | \$ 148.350 | \$ 0.549 | \$ 0.66 | \$ 5.596 | \$ (1.109) | - | \$ 2.516 | - | \$ 0.011 | \$ 1.719 | - | \$ 3.160 | \$ 13.106 | \$ 161.456 |
| 15/oct/2013 | 1 | \$ 148.350 | \$ 0.549 | \$ 0.66 | \$ 5.602 | \$ (1.302) | - | \$ 2.656 | - | \$ 0.012 | \$ 1.418 | - | \$ 3.248 | \$ 12.847 | \$ 161.197 |
| 15/oct/2013 | 2 | \$ 148.350 | \$ 0.549 | \$ 0.66 | \$ 5.601 | \$ (1.251) | - | \$ 2.491 | - | \$ 0.012 | \$ 1.346 | - | \$ 3.303 | \$ 12.716 | \$ 161.066 |
| 15/oct/2013 | 3 | \$ 148.350 | \$ 0.549 | \$ 0.66 | \$ 5.595 | \$ (1.176) | - | \$ 2.595 | - | \$ 0.012 | \$ 1.329 | - | \$ 3.298 | \$ 12.865 | \$ 161.215 |
| 15/oct/2013 | 4 | \$ 148.350 | \$ 0.550 | \$ 0.66 | \$ 5.611 | \$ (1.338) | - | \$ 2.907 | - | \$ 0.012 | \$ 1.399 | - | \$ 3.202 | \$ 13.007 | \$ 161.357 |
| 15/oct/2013 | 5 | \$ 148.350 | \$ 0.549 | \$ 0.66 | \$ 5.602 | \$ (0.755) | - | \$ 2.294 | - | \$ 0.011 | \$ 1.571 | - | \$ 2.933 | \$ 12.868 | \$ 161.218 |
| 15/oct/2013 | 6 | \$ 148.350 | \$ 0.548 | \$ 0.66 | \$ 5.592 | \$ 0.161 | - | \$ 2.676 | \$ 0.007 | \$ 0.010 | \$ 1.543 | - | \$ 2.762 | \$ 13.963 | \$ 162.313 |
| 15/oct/2013 | 7 | \$ 148.420 | \$ 0.550 | \$ 0.66 | \$ 5.612 | \$ 0.319 | - | \$ 3.230 | \$ 0.068 | \$ 0.009 | \$ 1.757 | - | \$ 2.442 | \$ 14.650 | \$ 163.070 |
| 15/oct/2013 | 8 | \$ 150.400 | \$ 0.550 | \$ 0.66 | \$ 5.612 | \$ (0.158) | - | \$ 2.984 | \$ 0.143 | \$ 0.008 | \$ 0.949 | - | \$ 2.127 | \$ 12.879 | \$ 163.279 |
| 15/oct/2013 | 9 | \$ 150.400 | \$ 0.550 | \$ 0.66 | \$ 5.606 | \$ 0.120 | - | \$ 2.917 | \$ 0.142 | \$ 0.007 | \$ 0.944 | - | \$ 2.001 | \$ 12.952 | \$ 163.352 |
| 15/oct/2013 | 10 | \$ 154.680 | \$ 0.551 | \$ 0.66 | \$ 5.616 | \$ 0.142 | - | \$ 3.539 | \$ 0.133 | \$ 0.007 | \$ 0.092 | - | \$ 1.920 | \$ 12.664 | \$ 167.344 |
| 15/oct/2013 | 11 | \$ 159.470 | \$ 0.551 | \$ 0.66 | \$ 5.618 | \$ 0.065 | - | \$ 3.360 | \$ 0.131 | \$ 0.007 | \$ 0.083 | - | \$ 1.874 | \$ 12.353 | \$ 171.823 |
| 15/oct/2013 | 12 | \$ 159.470 | \$ 0.549 | \$ 0.66 | \$ 5.599 | \$ 0.225 | - | \$ 2.867 | \$ 0.133 | \$ 0.007 | \$ 0.100 | - | \$ 1.926 | \$ 12.071 | \$ 171.541 |
| 15/oct/2013 | 13 | \$ 159.470 | \$ 0.550 | \$ 0.66 | \$ 5.612 | \$ 0.442 | - | \$ 3.591 | \$ 0.119 | \$ 0.007 | \$ 0.085 | - | \$ 1.897 | \$ 12.966 | \$ 172.436 |
| 15/oct/2013 | 14 | \$ 159.470 | \$ 0.551 | \$ 0.66 | \$ 5.616 | \$ 0.156 | - | \$ 3.261 | \$ 0.116 | \$ 0.007 | \$ 0.085 | - | \$ 1.875 | \$ 12.330 | \$ 171.800 |
| 15/oct/2013 | 15 | \$ 159.470 | \$ 0.551 | \$ 0.66 | \$ 5.619 | \$ 0.188 | - | \$ 3.462 | \$ 0.128 | \$ 0.007 | \$ 0.141 | - | \$ 1.912 | \$ 12.671 | \$ 172.141 |
| 15/oct/2013 | 16 | \$ 159.470 | \$ 0.551 | \$ 0.66 | \$ 5.620 | \$ (0.217) | - | \$ 3.063 | \$ 0.093 | \$ 0.007 | \$ 0.216 | - | \$ 2.055 | \$ 12.052 | \$ 171.522 |
| 15/oct/2013 | 17 | \$ 168.670 | \$ 0.551 | \$ 0.66 | \$ 5.616 | \$ (0.221) | - | \$ 3.602 | \$ 0.007 | \$ 0.008 | \$ 0.254 | - | \$ 2.153 | \$ 12.634 | \$ 181.304 |
| 15/oct/2013 | 18 | \$ 171.440 | \$ 0.547 | \$ 0.66 | \$ 5.575 | \$ 0.113 | - | \$ 2.269 | - | \$ 0.007 | \$ 0.122 | - | \$ 1.939 | \$ 11.236 | \$ 182.676 |
| 15/oct/2013 | 19 | \$ 171.440 | \$ 0.551 | \$ 0.66 | \$ 5.615 | \$ (0.055) | - | \$ 3.189 | - | \$ 0.007 | \$ 0.049 | - | \$ 1.972 | \$ 11.992 | \$ 183.432 |
| 15/oct/2013 | 20 | \$ 168.670 | \$ 0.549 | \$ 0.66 | \$ 5.602 | \$ 0.013 | - | \$ 3.016 | - | \$ 0.007 | \$ 0.022 | - | \$ 2.085 | \$ 11.959 | \$ 180.629 |
| 15/oct/2013 | 21 | \$ 148.420 | \$ 0.547 | \$ 0.66 | \$ 5.581 | \$ 0.256 | - | \$ 2.628 | - | \$ 0.008 | \$ 1.577 | - | \$ 2.342 | \$ 13.603 | \$ 162.023 |
| 15/oct/2013 | 22 | \$ 143.610 | \$ 0.550 | \$ 0.66 | \$ 5.612 | \$ (0.573) | - | \$ 1.749 | - | \$ 0.010 | \$ 2.301 | - | \$ 2.659 | \$ 12.972 | \$ 156.582 |
| 15/oct/2013 | 23 | \$ 148.420 | \$ 0.549 | \$ 0.66 | \$ 5.597 | \$ (0.768) | - | \$ 2.285 | - | \$ 0.011 | \$ 1.496 | - | \$ 2.981 | \$ 12.815 | \$ 161.235 |
| 16/oct/2013 | 0 | \$ 149.320 | \$ 0.551 | \$ 0.66 | \$ 5.620 | \$ (0.298) | - | \$ 3.420 | - | \$ 0.011 | \$ 0.227 | - | \$ 3.127 | \$ 13.323 | \$ 162.643 |
| 16/oct/2013 | 1 | \$ 148.420 | \$ 0.551 | \$ 0.66 | \$ 5.615 | \$ (0.239) | - | \$ 3.244 | - | \$ 0.012 | \$ 0.469 | - | \$ 3.208 | \$ 13.524 | \$ 161.944 |
| 16/oct/2013 | 2 | \$ 148.350 | \$ 0.550 | \$ 0.66 | \$ 5.611 | \$ (1.201) | - | \$ 2.615 | - | \$ 0.012 | \$ 0.361 | - | \$ 3.268 | \$ 11.881 | \$ 160.231 |
| 16/oct/2013 | 3 | \$ 148.350 | \$ 0.550 | \$ 0.66 | \$ 5.608 | \$ (0.772) | - | \$ 2.810 | - | \$ 0.012 | \$ 0.303 | - | \$ 3.260 | \$ 12.433 | \$ 160.783 |
| 16/oct/2013 | 4 | \$ 149.320 | \$ 0.550 | \$ 0.66 | \$ 5.611 | \$ (0.447) | - | \$ 2.496 | - | \$ 0.011 | \$ 0.267 | - | \$ 3.165 | \$ 12.318 | \$ 161.638 |
| 16/oct/2013 | 5 | \$ 149.320 | \$ 0.550 | \$ 0.66 | \$ 5.608 | \$ (0.226) | - | \$ 2.752 | - | \$ 0.010 | \$ 0.019 | - | \$ 2.904 | \$ 12.281 | \$ 161.601 |

Precios de la energía (\$/MWh)

| FECHA | HORA | CMO-POS | SIGET | UT | CUST | Monto Remanente | FLEMG | PTRANSMS | REACTIVOS | ACVOLTAJE | COMP_EFI | RFC | CCT | CSIS | PR_MRS |
|-------------|------|------------|----------|---------|----------|-----------------|-------|----------|-----------|-----------|----------|------|----------|-----------|------------|
| 16/oct/2013 | 6 | \$ 149.320 | \$ 0.549 | \$ 0.66 | \$ 5.602 | \$ 0.192 | \$ - | \$ 2.776 | \$ - | \$ 0.010 | \$ 0.249 | \$ - | \$ 2.725 | \$ 12.767 | \$ 162.087 |
| 16/oct/2013 | 7 | \$ 150.400 | \$ 0.550 | \$ 0.66 | \$ 5.607 | \$ 0.083 | \$ - | \$ 2.777 | \$ 0.006 | \$ 0.009 | \$ 0.311 | \$ - | \$ 2.409 | \$ 12.416 | \$ 162.816 |
| 16/oct/2013 | 8 | \$ 154.680 | \$ 0.551 | \$ 0.66 | \$ 5.621 | \$ (0.001) | \$ - | \$ 3.257 | \$ 0.093 | \$ 0.008 | \$ 0.169 | \$ - | \$ 2.097 | \$ 12.458 | \$ 167.138 |
| 16/oct/2013 | 9 | \$ 154.680 | \$ 0.551 | \$ 0.66 | \$ 5.616 | \$ 0.136 | \$ - | \$ 3.455 | \$ 0.118 | \$ 0.007 | \$ 0.165 | \$ - | \$ 1.969 | \$ 12.681 | \$ 167.361 |
| 16/oct/2013 | 10 | \$ 160.080 | \$ 0.553 | \$ 0.66 | \$ 5.636 | \$ 0.042 | \$ - | \$ 3.604 | \$ 0.128 | \$ 0.007 | \$ 0.287 | \$ - | \$ 1.886 | \$ 12.807 | \$ 172.887 |
| 16/oct/2013 | 11 | \$ 160.080 | \$ 0.552 | \$ 0.66 | \$ 5.627 | \$ (0.014) | \$ - | \$ 3.287 | \$ 0.128 | \$ 0.007 | \$ 0.110 | \$ - | \$ 1.862 | \$ 12.222 | \$ 172.302 |
| 16/oct/2013 | 12 | \$ 160.080 | \$ 0.549 | \$ 0.66 | \$ 5.602 | \$ 0.134 | \$ - | \$ 2.873 | \$ 0.137 | \$ 0.007 | \$ 0.099 | \$ - | \$ 1.919 | \$ 11.985 | \$ 172.065 |
| 16/oct/2013 | 13 | \$ 160.080 | \$ 0.552 | \$ 0.66 | \$ 5.628 | \$ 0.100 | \$ - | \$ 3.770 | \$ 0.132 | \$ 0.007 | \$ 0.162 | \$ - | \$ 1.882 | \$ 12.898 | \$ 172.978 |
| 16/oct/2013 | 14 | \$ 154.680 | \$ 0.552 | \$ 0.66 | \$ 5.628 | \$ 0.276 | \$ - | \$ 2.861 | \$ 0.130 | \$ 0.007 | \$ 0.141 | \$ - | \$ 1.886 | \$ 12.145 | \$ 166.825 |
| 16/oct/2013 | 15 | \$ 154.680 | \$ 0.551 | \$ 0.66 | \$ 5.621 | \$ 0.170 | \$ - | \$ 3.123 | \$ 0.132 | \$ 0.007 | \$ 0.192 | \$ - | \$ 1.941 | \$ 12.400 | \$ 167.080 |
| 16/oct/2013 | 16 | \$ 150.400 | \$ 0.551 | \$ 0.66 | \$ 5.620 | \$ (0.048) | \$ - | \$ 3.268 | \$ 0.139 | \$ 0.007 | \$ 0.371 | \$ - | \$ 2.058 | \$ 12.630 | \$ 163.030 |
| 16/oct/2013 | 17 | \$ 168.670 | \$ 0.549 | \$ 0.66 | \$ 5.599 | \$ 0.032 | \$ - | \$ 3.473 | \$ 0.049 | \$ 0.008 | \$ 0.258 | \$ - | \$ 2.117 | \$ 12.750 | \$ 181.420 |
| 16/oct/2013 | 18 | \$ 171.440 | \$ 0.548 | \$ 0.66 | \$ 5.587 | \$ (0.052) | \$ - | \$ 2.955 | \$ 0.020 | \$ 0.007 | \$ 0.011 | \$ - | \$ 1.953 | \$ 11.693 | \$ 183.133 |
| 16/oct/2013 | 19 | \$ 171.440 | \$ 0.548 | \$ 0.66 | \$ 5.587 | \$ (0.066) | \$ - | \$ 2.831 | \$ - | \$ 0.007 | \$ 0.106 | \$ - | \$ 1.988 | \$ 11.664 | \$ 183.104 |
| 16/oct/2013 | 20 | \$ 156.120 | \$ 0.549 | \$ 0.66 | \$ 5.601 | \$ 0.030 | \$ - | \$ 2.833 | \$ - | \$ 0.007 | \$ 0.186 | \$ - | \$ 2.121 | \$ 11.992 | \$ 168.112 |
| 16/oct/2013 | 21 | \$ 150.400 | \$ 0.548 | \$ 0.66 | \$ 5.583 | \$ 0.067 | \$ - | \$ 2.253 | \$ - | \$ 0.009 | \$ 0.282 | \$ - | \$ 2.374 | \$ 11.779 | \$ 162.179 |
| 16/oct/2013 | 22 | \$ 149.320 | \$ 0.552 | \$ 0.66 | \$ 5.626 | \$ (0.242) | \$ - | \$ 2.016 | \$ - | \$ 0.010 | \$ 0.018 | \$ - | \$ 2.777 | \$ 11.420 | \$ 160.740 |
| 16/oct/2013 | 23 | \$ 149.320 | \$ 0.550 | \$ 0.66 | \$ 5.610 | \$ (0.102) | \$ - | \$ 2.858 | \$ - | \$ 0.011 | \$ 0.142 | \$ - | \$ 3.033 | \$ 12.766 | \$ 162.086 |
| 17/oct/2013 | 0 | \$ 148.420 | \$ 0.551 | \$ 0.66 | \$ 5.621 | \$ (2.220) | \$ - | \$ 2.704 | \$ - | \$ 0.012 | \$ 0.271 | \$ - | \$ 3.219 | \$ 10.822 | \$ 159.242 |
| 17/oct/2013 | 1 | \$ 148.350 | \$ 0.550 | \$ 0.66 | \$ 5.608 | \$ (1.697) | \$ - | \$ 3.007 | \$ - | \$ 0.012 | \$ 0.196 | \$ - | \$ 3.340 | \$ 11.680 | \$ 160.030 |
| 17/oct/2013 | 2 | \$ 140.950 | \$ 0.550 | \$ 0.66 | \$ 5.605 | \$ (1.298) | \$ - | \$ 2.723 | \$ - | \$ 0.012 | \$ 0.214 | \$ - | \$ 3.411 | \$ 11.881 | \$ 152.831 |
| 17/oct/2013 | 3 | \$ 140.950 | \$ 0.550 | \$ 0.66 | \$ 5.607 | \$ 0.665 | \$ - | \$ 3.100 | \$ - | \$ 0.012 | \$ - | \$ - | \$ 3.424 | \$ 14.022 | \$ 154.972 |
| 17/oct/2013 | 4 | \$ 140.950 | \$ 0.550 | \$ 0.66 | \$ 5.612 | \$ 0.353 | \$ - | \$ 2.584 | \$ - | \$ 0.012 | \$ 0.569 | \$ - | \$ 3.295 | \$ 13.639 | \$ 154.589 |
| 17/oct/2013 | 5 | \$ 140.950 | \$ 0.551 | \$ 0.66 | \$ 5.615 | \$ 0.157 | \$ - | \$ 2.722 | \$ - | \$ 0.011 | \$ 1.387 | \$ - | \$ 2.992 | \$ 14.099 | \$ 155.049 |
| 17/oct/2013 | 6 | \$ 148.350 | \$ 0.550 | \$ 0.66 | \$ 5.603 | \$ (0.324) | \$ - | \$ 2.333 | \$ 0.003 | \$ 0.010 | \$ 0.505 | \$ - | \$ 2.787 | \$ 12.129 | \$ 160.479 |
| 17/oct/2013 | 7 | \$ 148.350 | \$ 0.549 | \$ 0.66 | \$ 5.598 | \$ (0.471) | \$ - | \$ 2.668 | \$ 0.100 | \$ 0.009 | \$ 0.771 | \$ - | \$ 2.483 | \$ 12.371 | \$ 160.721 |
| 17/oct/2013 | 8 | \$ 150.400 | \$ 0.550 | \$ 0.66 | \$ 5.610 | \$ (0.268) | \$ - | \$ 2.481 | \$ 0.156 | \$ 0.008 | \$ 0.498 | \$ - | \$ 2.156 | \$ 11.854 | \$ 162.254 |
| 17/oct/2013 | 9 | \$ 151.950 | \$ 0.552 | \$ 0.66 | \$ 5.624 | \$ (0.141) | \$ - | \$ 2.925 | \$ 0.140 | \$ 0.007 | \$ 0.387 | \$ - | \$ 2.026 | \$ 12.185 | \$ 164.135 |
| 17/oct/2013 | 10 | \$ 151.950 | \$ 0.552 | \$ 0.66 | \$ 5.627 | \$ 0.510 | \$ - | \$ 3.513 | \$ 0.129 | \$ 0.007 | \$ 0.115 | \$ - | \$ 1.928 | \$ 13.043 | \$ 164.993 |
| 17/oct/2013 | 11 | \$ 151.950 | \$ 0.552 | \$ 0.66 | \$ 5.632 | \$ 0.395 | \$ - | \$ 3.652 | \$ 0.126 | \$ 0.007 | \$ 0.148 | \$ - | \$ 1.889 | \$ 13.066 | \$ 165.016 |
| 17/oct/2013 | 12 | \$ 151.950 | \$ 0.551 | \$ 0.66 | \$ 5.618 | \$ 0.121 | \$ - | \$ 3.007 | \$ 0.132 | \$ 0.007 | \$ 0.172 | \$ - | \$ 1.938 | \$ 12.212 | \$ 164.162 |
| 17/oct/2013 | 13 | \$ 154.680 | \$ 0.552 | \$ 0.66 | \$ 5.624 | \$ 0.430 | \$ - | \$ 3.400 | \$ 0.128 | \$ 0.007 | \$ 0.125 | \$ - | \$ 1.885 | \$ 12.816 | \$ 167.496 |
| 17/oct/2013 | 14 | \$ 154.680 | \$ 0.552 | \$ 0.66 | \$ 5.625 | \$ 0.485 | \$ - | \$ 3.380 | \$ 0.129 | \$ 0.007 | \$ 0.161 | \$ - | \$ 1.895 | \$ 12.897 | \$ 167.577 |
| 17/oct/2013 | 15 | \$ 151.950 | \$ 0.552 | \$ 0.66 | \$ 5.630 | \$ (0.092) | \$ - | \$ 3.153 | \$ 0.126 | \$ 0.007 | \$ 0.190 | \$ - | \$ 1.944 | \$ 12.173 | \$ 164.123 |
| 17/oct/2013 | 16 | \$ 150.400 | \$ 0.553 | \$ 0.66 | \$ 5.638 | \$ 1.132 | \$ - | \$ 3.421 | \$ 0.105 | \$ 0.007 | \$ 0.586 | \$ - | \$ 2.070 | \$ 14.176 | \$ 164.576 |
| 17/oct/2013 | 17 | \$ 168.670 | \$ 0.550 | \$ 0.66 | \$ 5.606 | \$ (0.067) | \$ - | \$ 3.776 | \$ 0.001 | \$ 0.008 | \$ 0.329 | \$ - | \$ 2.113 | \$ 12.978 | \$ 181.648 |
| 17/oct/2013 | 18 | \$ 171.440 | \$ 0.547 | \$ 0.66 | \$ 5.576 | \$ 0.125 | \$ - | \$ 2.574 | \$ - | \$ 0.007 | \$ 0.132 | \$ - | \$ 1.955 | \$ 11.580 | \$ 183.020 |
| 17/oct/2013 | 19 | \$ 171.440 | \$ 0.548 | \$ 0.66 | \$ 5.588 | \$ 0.110 | \$ - | \$ 2.895 | \$ - | \$ 0.007 | \$ 0.033 | \$ - | \$ 1.999 | \$ 11.844 | \$ 183.284 |
| 17/oct/2013 | 20 | \$ 160.080 | \$ 0.548 | \$ 0.66 | \$ 5.589 | \$ 0.004 | \$ - | \$ 2.411 | \$ - | \$ 0.007 | \$ 0.097 | \$ - | \$ 2.124 | \$ 11.445 | \$ 171.525 |
| 17/oct/2013 | 21 | \$ 154.680 | \$ 0.546 | \$ 0.66 | \$ 5.567 | \$ 0.393 | \$ - | \$ 2.722 | \$ - | \$ 0.009 | \$ 0.510 | \$ - | \$ 2.383 | \$ 12.793 | \$ 167.473 |
| 17/oct/2013 | 22 | \$ 143.240 | \$ 0.553 | \$ 0.66 | \$ 5.634 | \$ (1.186) | \$ - | \$ 1.687 | \$ - | \$ 0.010 | \$ 0.981 | \$ - | \$ 2.766 | \$ 11.108 | \$ 154.348 |
| 17/oct/2013 | 23 | \$ 148.350 | \$ 0.549 | \$ 0.66 | \$ 5.598 | \$ (0.390) | \$ - | \$ 2.421 | \$ - | \$ 0.011 | \$ 0.420 | \$ - | \$ 2.987 | \$ 12.260 | \$ 160.610 |
| 18/oct/2013 | 0 | \$ 140.950 | \$ 0.550 | \$ 0.66 | \$ 5.603 | \$ (0.977) | \$ - | \$ 2.722 | \$ - | \$ 0.011 | \$ 3.873 | \$ - | \$ 3.161 | \$ 15.607 | \$ 156.557 |
| 18/oct/2013 | 1 | \$ 140.950 | \$ 0.551 | \$ 0.66 | \$ 5.614 | \$ (0.446) | \$ - | \$ 2.780 | \$ - | \$ 0.012 | \$ 4.468 | \$ - | \$ 3.277 | \$ 16.920 | \$ 157.870 |
| 18/oct/2013 | 2 | \$ 140.950 | \$ 0.550 | \$ 0.66 | \$ 5.610 | \$ (0.581) | \$ - | \$ 2.534 | \$ - | \$ 0.012 | \$ 3.915 | \$ - | \$ 3.379 | \$ 16.083 | \$ 157.033 |
| 18/oct/2013 | 3 | \$ 140.950 | \$ 0.550 | \$ 0.66 | \$ 5.610 | \$ (0.683) | \$ - | \$ 2.622 | \$ - | \$ 0.012 | \$ 3.915 | \$ - | \$ 3.388 | \$ 16.077 | \$ 157.027 |
| 18/oct/2013 | 4 | \$ 140.950 | \$ 0.550 | \$ 0.66 | \$ 5.610 | \$ (0.274) | \$ - | \$ 2.653 | \$ - | \$ 0.012 | \$ 4.605 | \$ - | \$ 3.300 | \$ 17.119 | \$ 158.069 |
| 18/oct/2013 | 5 | \$ 137.390 | \$ 0.552 | \$ 0.66 | \$ 5.626 | \$ (0.309) | \$ - | \$ 2.360 | \$ - | \$ 0.011 | \$ 5.370 | \$ - | \$ 3.015 | \$ 17.288 | \$ 154.678 |
| 18/oct/2013 | 6 | \$ 137.390 | \$ 0.550 | \$ 0.66 | \$ 5.608 | \$ 0.053 | \$ - | \$ 2.725 | \$ 0.012 | \$ 0.010 | \$ 5.182 | \$ - | \$ 2.815 | \$ 17.620 | \$ 155.010 |
| 18/oct/2013 | 7 | \$ 148.420 | \$ 0.551 | \$ 0.66 | \$ 5.617 | \$ (0.208) | \$ - | \$ 3.150 | \$ 0.095 | \$ 0.009 | \$ 2.366 | \$ - | \$ 2.496 | \$ 14.740 | \$ 163.160 |
| 18/oct/2013 | 8 | \$ 148.420 | \$ 0.550 | \$ 0.66 | \$ 5.610 | \$ 0.036 | \$ - | \$ 2.894 | \$ 0.090 | \$ 0.008 | \$ 2.195 | \$ - | \$ 2.191 | \$ 14.238 | \$ 162.658 |
| 18/oct/2013 | 9 | \$ 150.400 | \$ 0.551 | \$ 0.66 | \$ 5.615 | \$ 0.031 | \$ - | \$ 2.805 | \$ 0.115 | \$ 0.007 | \$ 2.055 | \$ - | \$ 2.028 | \$ 13.872 | \$ 164.272 |
| 18/oct/2013 | 10 | \$ 150.400 | \$ 0.551 | \$ 0.66 | \$ 5.614 | \$ 0.119 | \$ - | \$ 2.991 | \$ 0.113 | \$ 0.007 | \$ 1.975 | \$ - | \$ 1.975 | \$ 14.008 | \$ 164.408 |
| 18/oct/2013 | 11 | \$ 150.400 | \$ 0.550 | \$ 0.66 | \$ 5.608 | \$ 0.164 | \$ - | \$ 2.897 | \$ 0.111 | \$ 0.007 | \$ 1.830 | \$ - | \$ 1.932 | \$ 13.762 | \$ 164.162 |
| 18/oct/2013 | 12 | \$ 150.400 | \$ 0.550 | \$ 0.66 | \$ 5.612 | \$ (0.016) | \$ - | \$ 2.941 | \$ 0.117 | \$ 0.007 | \$ 1.769 | \$ - | \$ 1.982 | \$ 13.626 | \$ 164.026 |
| 18/oct/2013 | 13 | \$ 150.400 | \$ 0.551 | \$ 0.66 | \$ 5.618 | \$ 0.014 | \$ - | \$ 3.216 | \$ 0.113 | \$ 0.007 | \$ 1.660 | \$ - | \$ 1.919 | \$ 13.760 | \$ 164.160 |
| 18/oct/2013 | 14 | \$ 150.400 | \$ 0.552 | \$ 0.66 | \$ 5.626 | \$ 0.156 | \$ - | \$ 2.981 | \$ 0.111 | \$ 0.007 | \$ 1.846 | \$ - | \$ 1.911 | \$ 13.853 | \$ 164.253 |
| 18/oct/2013 | 15 | \$ 150.400 | \$ 0.551 | \$ 0.66 | \$ 5.618 | \$ 0.099 | \$ - | \$ 2.971 | \$ 0.114 | \$ 0.007 | \$ 1.854 | \$ - | \$ 1.969 | \$ 13.847 | \$ 164.247 |
| 18/oct/2013 | 16 | \$ 150.400 | \$ 0.551 | \$ 0.66 | \$ 5.613 | \$ 0.017 | \$ - | \$ 3.227 | \$ 0.072 | \$ 0.008 | \$ 1.504 | \$ - | \$ 2.145 | \$ 13.800 | \$ 164.200 |
| 18/oct/2013 | 17 | \$ 160.080 | \$ 0.549 | \$ 0.66 | \$ 5.598 | \$ 0.167 | \$ - | \$ 3.002 | \$ 0.003 | \$ 0.008 | \$ 0.392 | \$ - | \$ 2.169 | \$ 12.553 | \$ 172.633 |
| 18/oct/2013 | 18 | \$ 168.670 | \$ 0.547 | \$ 0.66 | \$ 5.580 | \$ (0.170) | \$ - | \$ 2.799 | \$ - | \$ 0.007 | \$ 0.067 | \$ - | \$ 1.984 | \$ 11.478 | \$ 180.148 |

Precios de la energía (\$/MWh)

| FECHA | HORA | CMO-POS | SIGET | UT | CUST | Monto Remanente | FLEMG | PTRANSMS | REACTIVOS | ACVOLTAJE | COMP_EFI | RFC | CCT | CSIS | PR_MRS |
|-------------|------|------------|----------|---------|----------|-----------------|-------|----------|-----------|-----------|----------|------|----------|-----------|------------|
| 18/oct/2013 | 19 | \$ 168.670 | \$ 0.549 | \$ 0.66 | \$ 5.597 | \$ 0.029 | \$ - | \$ 2.582 | \$ - | \$ 0.007 | \$ 0.028 | \$ - | \$ 2.030 | \$ 11.487 | \$ 180.157 |
| 18/oct/2013 | 20 | \$ 158.580 | \$ 0.548 | \$ 0.66 | \$ 5.583 | \$ 0.034 | \$ - | \$ 2.529 | \$ - | \$ 0.008 | \$ 0.225 | \$ - | \$ 2.156 | \$ 11.745 | \$ 170.325 |
| 18/oct/2013 | 21 | \$ 148.420 | \$ 0.547 | \$ 0.66 | \$ 5.578 | \$ 0.135 | \$ - | \$ 2.140 | \$ - | \$ 0.009 | \$ 2.722 | \$ - | \$ 2.406 | \$ 14.202 | \$ 162.622 |
| 18/oct/2013 | 22 | \$ 148.350 | \$ 0.554 | \$ 0.66 | \$ 5.647 | \$ 0.022 | \$ - | \$ 2.135 | \$ - | \$ 0.010 | \$ 2.650 | \$ - | \$ 2.732 | \$ 14.414 | \$ 162.764 |
| 18/oct/2013 | 23 | \$ 140.950 | \$ 0.552 | \$ 0.66 | \$ 5.626 | \$ (0.089) | \$ - | \$ 2.801 | \$ - | \$ 0.011 | \$ 3.880 | \$ - | \$ 2.956 | \$ 16.401 | \$ 157.351 |
| 19/oct/2013 | 0 | \$ 140.950 | \$ 0.550 | \$ 0.66 | \$ 5.604 | \$ (0.463) | \$ - | \$ 2.292 | \$ - | \$ 0.011 | \$ 2.574 | \$ - | \$ 3.144 | \$ 14.375 | \$ 155.325 |
| 19/oct/2013 | 1 | \$ 140.950 | \$ 0.550 | \$ 0.66 | \$ 5.611 | \$ (0.558) | \$ - | \$ 2.407 | \$ - | \$ 0.012 | \$ 2.306 | \$ - | \$ 3.258 | \$ 14.249 | \$ 155.199 |
| 19/oct/2013 | 2 | \$ 140.950 | \$ 0.550 | \$ 0.66 | \$ 5.605 | \$ (0.205) | \$ - | \$ 2.388 | \$ - | \$ 0.012 | \$ 2.430 | \$ - | \$ 3.342 | \$ 14.786 | \$ 155.736 |
| 19/oct/2013 | 3 | \$ 148.350 | \$ 0.548 | \$ 0.66 | \$ 5.592 | \$ (0.398) | \$ - | \$ 2.111 | \$ - | \$ 0.012 | \$ 1.478 | \$ - | \$ 3.394 | \$ 13.402 | \$ 161.752 |
| 19/oct/2013 | 4 | \$ 148.350 | \$ 0.551 | \$ 0.66 | \$ 5.618 | \$ (0.970) | \$ - | \$ 2.585 | \$ - | \$ 0.012 | \$ 1.509 | \$ - | \$ 3.306 | \$ 13.275 | \$ 161.625 |
| 19/oct/2013 | 5 | \$ 148.350 | \$ 0.550 | \$ 0.66 | \$ 5.607 | \$ (0.102) | \$ - | \$ 2.513 | \$ - | \$ 0.011 | \$ 1.052 | \$ - | \$ 3.157 | \$ 13.452 | \$ 161.802 |
| 19/oct/2013 | 6 | \$ 148.350 | \$ 0.550 | \$ 0.66 | \$ 5.608 | \$ (0.382) | \$ - | \$ 2.354 | \$ - | \$ 0.011 | \$ 1.105 | \$ - | \$ 3.035 | \$ 12.944 | \$ 161.294 |
| 19/oct/2013 | 7 | \$ 148.420 | \$ 0.550 | \$ 0.66 | \$ 5.607 | \$ 0.126 | \$ - | \$ 2.768 | \$ - | \$ 0.010 | \$ 1.422 | \$ - | \$ 2.692 | \$ 13.838 | \$ 162.258 |
| 19/oct/2013 | 8 | \$ 148.420 | \$ 0.550 | \$ 0.66 | \$ 5.612 | \$ (0.189) | \$ - | \$ 2.500 | \$ 0.018 | \$ 0.009 | \$ 1.872 | \$ - | \$ 2.441 | \$ 13.477 | \$ 161.897 |
| 19/oct/2013 | 9 | \$ 148.420 | \$ 0.549 | \$ 0.66 | \$ 5.599 | \$ 0.198 | \$ - | \$ 2.904 | \$ 0.026 | \$ 0.008 | \$ 2.105 | \$ - | \$ 2.310 | \$ 14.363 | \$ 162.783 |
| 19/oct/2013 | 10 | \$ 148.420 | \$ 0.550 | \$ 0.66 | \$ 5.608 | \$ 0.109 | \$ - | \$ 2.706 | \$ 0.024 | \$ 0.008 | \$ 1.792 | \$ - | \$ 2.246 | \$ 13.706 | \$ 162.126 |
| 19/oct/2013 | 11 | \$ 148.420 | \$ 0.551 | \$ 0.66 | \$ 5.614 | \$ 0.030 | \$ - | \$ 2.941 | \$ 0.023 | \$ 0.008 | \$ 1.489 | \$ - | \$ 2.234 | \$ 13.554 | \$ 161.974 |
| 19/oct/2013 | 12 | \$ 148.420 | \$ 0.551 | \$ 0.66 | \$ 5.613 | \$ (0.137) | \$ - | \$ 2.579 | \$ 0.014 | \$ 0.008 | \$ 1.489 | \$ - | \$ 2.343 | \$ 13.125 | \$ 161.545 |
| 19/oct/2013 | 13 | \$ 148.350 | \$ 0.551 | \$ 0.66 | \$ 5.615 | \$ 0.082 | \$ - | \$ 3.091 | \$ - | \$ 0.009 | \$ 1.840 | \$ - | \$ 2.400 | \$ 14.252 | \$ 162.602 |
| 19/oct/2013 | 14 | \$ 140.950 | \$ 0.551 | \$ 0.66 | \$ 5.621 | \$ (0.150) | \$ - | \$ 2.196 | \$ - | \$ 0.009 | \$ 3.709 | \$ - | \$ 2.456 | \$ 15.056 | \$ 156.006 |
| 19/oct/2013 | 15 | \$ 140.950 | \$ 0.552 | \$ 0.66 | \$ 5.627 | \$ 0.073 | \$ - | \$ 3.186 | \$ - | \$ 0.009 | \$ 4.028 | \$ - | \$ 2.525 | \$ 16.664 | \$ 157.614 |
| 19/oct/2013 | 16 | \$ 140.950 | \$ 0.551 | \$ 0.66 | \$ 5.621 | \$ (0.052) | \$ - | \$ 2.879 | \$ - | \$ 0.009 | \$ 4.383 | \$ - | \$ 2.606 | \$ 16.662 | \$ 157.612 |
| 19/oct/2013 | 17 | \$ 148.420 | \$ 0.550 | \$ 0.66 | \$ 5.612 | \$ 0.334 | \$ - | \$ 2.667 | \$ - | \$ 0.009 | \$ 2.389 | \$ - | \$ 2.445 | \$ 14.670 | \$ 163.090 |
| 19/oct/2013 | 18 | \$ 150.400 | \$ 0.548 | \$ 0.66 | \$ 5.585 | \$ 0.020 | \$ - | \$ 2.530 | \$ - | \$ 0.008 | \$ 1.731 | \$ - | \$ 2.255 | \$ 13.340 | \$ 163.740 |
| 19/oct/2013 | 19 | \$ 148.420 | \$ 0.549 | \$ 0.66 | \$ 5.594 | \$ 0.045 | \$ - | \$ 2.563 | \$ - | \$ 0.008 | \$ 2.364 | \$ - | \$ 2.296 | \$ 14.083 | \$ 162.503 |
| 19/oct/2013 | 20 | \$ 148.420 | \$ 0.547 | \$ 0.66 | \$ 5.581 | \$ 0.111 | \$ - | \$ 2.425 | \$ - | \$ 0.009 | \$ 2.224 | \$ - | \$ 2.465 | \$ 14.026 | \$ 162.446 |
| 19/oct/2013 | 21 | \$ 148.420 | \$ 0.546 | \$ 0.66 | \$ 5.563 | \$ 0.111 | \$ - | \$ 1.766 | \$ - | \$ 0.010 | \$ 2.780 | \$ - | \$ 2.759 | \$ 14.198 | \$ 162.618 |
| 19/oct/2013 | 22 | \$ 140.950 | \$ 0.552 | \$ 0.66 | \$ 5.629 | \$ 0.037 | \$ - | \$ 1.479 | \$ - | \$ 0.011 | \$ 5.721 | \$ - | \$ 3.110 | \$ 17.203 | \$ 158.153 |
| 19/oct/2013 | 23 | \$ 137.390 | \$ 0.548 | \$ 0.66 | \$ 5.590 | \$ (0.004) | \$ - | \$ 2.397 | \$ - | \$ 0.012 | \$ 6.934 | \$ - | \$ 3.366 | \$ 19.507 | \$ 156.897 |
| 20/oct/2013 | 0 | \$ 3.790 | \$ 0.554 | \$ 0.66 | \$ 5.648 | \$ (1.124) | \$ - | \$ 0.084 | \$ - | \$ 0.013 | \$ 0.115 | \$ - | \$ 3.537 | \$ 9.490 | \$ 13.280 |
| 20/oct/2013 | 1 | \$ 3.790 | \$ 0.551 | \$ 0.66 | \$ 5.614 | \$ 0.087 | \$ - | \$ 0.080 | \$ - | \$ 0.013 | \$ - | \$ - | \$ 3.668 | \$ 10.677 | \$ 14.467 |
| 20/oct/2013 | 2 | \$ 3.790 | \$ 0.550 | \$ 0.66 | \$ 5.608 | \$ 0.038 | \$ - | \$ 0.074 | \$ - | \$ 0.014 | \$ - | \$ - | \$ 3.760 | \$ 10.707 | \$ 14.497 |
| 20/oct/2013 | 3 | \$ 3.790 | \$ 0.550 | \$ 0.66 | \$ 5.609 | \$ 0.039 | \$ - | \$ 0.077 | \$ - | \$ 0.014 | \$ - | \$ - | \$ 3.788 | \$ 10.740 | \$ 14.530 |
| 20/oct/2013 | 4 | \$ 3.790 | \$ 0.549 | \$ 0.66 | \$ 5.601 | \$ 0.299 | \$ - | \$ 0.075 | \$ - | \$ 0.013 | \$ - | \$ - | \$ 3.714 | \$ 10.916 | \$ 14.706 |
| 20/oct/2013 | 5 | \$ 3.790 | \$ 0.549 | \$ 0.66 | \$ 5.601 | \$ 0.148 | \$ - | \$ 0.072 | \$ - | \$ 0.013 | \$ - | \$ - | \$ 3.630 | \$ 10.677 | \$ 14.467 |
| 20/oct/2013 | 6 | \$ 3.790 | \$ 0.549 | \$ 0.66 | \$ 5.600 | \$ 0.549 | \$ - | \$ 0.077 | \$ - | \$ 0.013 | \$ - | \$ - | \$ 3.626 | \$ 11.079 | \$ 14.869 |
| 20/oct/2013 | 7 | \$ 3.790 | \$ 0.549 | \$ 0.66 | \$ 5.598 | \$ 1.190 | \$ - | \$ 0.087 | \$ - | \$ 0.012 | \$ - | \$ - | \$ 3.322 | \$ 11.422 | \$ 15.212 |
| 20/oct/2013 | 8 | \$ 3.790 | \$ 0.551 | \$ 0.66 | \$ 5.614 | \$ (0.020) | \$ - | \$ 0.075 | \$ 0.035 | \$ 0.011 | \$ - | \$ - | \$ 3.094 | \$ 10.023 | \$ 13.813 |
| 20/oct/2013 | 9 | \$ 3.790 | \$ 0.550 | \$ 0.66 | \$ 5.612 | \$ 0.668 | \$ - | \$ 0.087 | \$ 0.036 | \$ 0.011 | \$ - | \$ - | \$ 2.955 | \$ 10.583 | \$ 14.373 |
| 20/oct/2013 | 10 | \$ 137.390 | \$ 0.551 | \$ 0.66 | \$ 5.622 | \$ 0.106 | \$ - | \$ 3.057 | \$ 0.089 | \$ 0.010 | \$ 0.314 | \$ - | \$ 2.835 | \$ 13.249 | \$ 150.639 |
| 20/oct/2013 | 11 | \$ 137.390 | \$ 0.550 | \$ 0.66 | \$ 5.608 | \$ 0.320 | \$ - | \$ 3.050 | \$ 0.096 | \$ 0.010 | \$ 0.002 | \$ - | \$ 2.776 | \$ 13.075 | \$ 150.465 |
| 20/oct/2013 | 12 | \$ 137.390 | \$ 0.550 | \$ 0.66 | \$ 5.605 | \$ (0.075) | \$ - | \$ 2.748 | \$ 0.099 | \$ 0.010 | \$ 0.238 | \$ - | \$ 2.762 | \$ 12.599 | \$ 149.989 |
| 20/oct/2013 | 13 | \$ 3.790 | \$ 0.550 | \$ 0.66 | \$ 5.609 | \$ 1.142 | \$ - | \$ 0.079 | \$ 0.082 | \$ 0.010 | \$ - | \$ - | \$ 2.780 | \$ 10.916 | \$ 14.706 |
| 20/oct/2013 | 14 | \$ 3.790 | \$ 0.551 | \$ 0.66 | \$ 5.613 | \$ 0.867 | \$ - | \$ 0.078 | \$ 0.070 | \$ 0.010 | \$ - | \$ - | \$ 2.827 | \$ 10.679 | \$ 14.469 |
| 20/oct/2013 | 15 | \$ 3.790 | \$ 0.551 | \$ 0.66 | \$ 5.616 | \$ 0.726 | \$ - | \$ 0.074 | \$ 0.050 | \$ 0.010 | \$ - | \$ - | \$ 2.896 | \$ 10.543 | \$ 14.333 |
| 20/oct/2013 | 16 | \$ 3.790 | \$ 0.551 | \$ 0.66 | \$ 5.622 | \$ 0.835 | \$ - | \$ 0.080 | \$ - | \$ 0.011 | \$ - | \$ - | \$ 2.951 | \$ 10.714 | \$ 14.504 |
| 20/oct/2013 | 17 | \$ 137.390 | \$ 0.551 | \$ 0.66 | \$ 5.621 | \$ 0.287 | \$ - | \$ 3.620 | \$ - | \$ 0.010 | \$ 0.571 | \$ - | \$ 2.730 | \$ 14.054 | \$ 151.444 |
| 20/oct/2013 | 18 | \$ 148.420 | \$ 0.548 | \$ 0.66 | \$ 5.592 | \$ 0.047 | \$ - | \$ 2.757 | \$ - | \$ 0.008 | \$ 0.321 | \$ - | \$ 2.266 | \$ 12.203 | \$ 160.623 |
| 20/oct/2013 | 19 | \$ 148.420 | \$ 0.548 | \$ 0.66 | \$ 5.587 | \$ 0.067 | \$ - | \$ 2.493 | \$ - | \$ 0.008 | \$ 0.288 | \$ - | \$ 2.273 | \$ 11.928 | \$ 160.348 |
| 20/oct/2013 | 20 | \$ 148.350 | \$ 0.551 | \$ 0.66 | \$ 5.618 | \$ (0.105) | \$ - | \$ 2.851 | \$ - | \$ 0.009 | \$ - | \$ - | \$ 2.463 | \$ 12.052 | \$ 160.402 |
| 20/oct/2013 | 21 | \$ 140.950 | \$ 0.546 | \$ 0.66 | \$ 5.563 | \$ 0.108 | \$ - | \$ 1.751 | \$ - | \$ 0.010 | \$ 0.142 | \$ - | \$ 2.794 | \$ 11.578 | \$ 152.528 |
| 20/oct/2013 | 22 | \$ 3.790 | \$ 0.553 | \$ 0.66 | \$ 5.639 | \$ (0.852) | \$ - | \$ 0.059 | \$ - | \$ 0.011 | \$ - | \$ - | \$ 3.150 | \$ 9.225 | \$ 13.015 |
| 20/oct/2013 | 23 | \$ 3.790 | \$ 0.552 | \$ 0.66 | \$ 5.629 | \$ (0.464) | \$ - | \$ 0.076 | \$ - | \$ 0.012 | \$ - | \$ - | \$ 3.440 | \$ 9.910 | \$ 13.700 |
| 21/oct/2013 | 0 | \$ 3.790 | \$ 0.550 | \$ 0.66 | \$ 5.605 | \$ 0.766 | \$ - | \$ 0.080 | \$ - | \$ 0.013 | \$ - | \$ - | \$ 3.647 | \$ 11.325 | \$ 15.115 |
| 21/oct/2013 | 1 | \$ 3.790 | \$ 0.555 | \$ 0.66 | \$ 5.654 | \$ (0.761) | \$ - | \$ 0.085 | \$ - | \$ 0.014 | \$ - | \$ - | \$ 3.791 | \$ 10.002 | \$ 13.792 |
| 21/oct/2013 | 2 | \$ 3.790 | \$ 0.552 | \$ 0.66 | \$ 5.625 | \$ 0.278 | \$ - | \$ 0.085 | \$ - | \$ 0.014 | \$ - | \$ - | \$ 3.823 | \$ 11.040 | \$ 14.830 |
| 21/oct/2013 | 3 | \$ 3.790 | \$ 0.551 | \$ 0.66 | \$ 5.618 | \$ 0.080 | \$ - | \$ 0.076 | \$ - | \$ 0.014 | \$ - | \$ - | \$ 3.811 | \$ 10.814 | \$ 14.604 |
| 21/oct/2013 | 4 | \$ 3.790 | \$ 0.552 | \$ 0.66 | \$ 5.628 | \$ 0.061 | \$ - | \$ 0.080 | \$ - | \$ 0.013 | \$ - | \$ - | \$ 3.638 | \$ 10.636 | \$ 14.426 |
| 21/oct/2013 | 5 | \$ 4.410 | \$ 0.554 | \$ 0.66 | \$ 5.647 | \$ 3.993 | \$ - | \$ 0.097 | \$ - | \$ 0.012 | \$ - | \$ - | \$ 3.253 | \$ 14.219 | \$ 18.629 |
| 21/oct/2013 | 6 | \$ 4.410 | \$ 0.548 | \$ 0.66 | \$ 5.591 | \$ 0.421 | \$ - | \$ 0.078 | \$ 0.008 | \$ 0.011 | \$ - | \$ - | \$ 2.958 | \$ 10.279 | \$ 14.689 |
| 21/oct/2013 | 7 | \$ 142.310 | \$ 0.555 | \$ 0.66 | \$ 5.659 | \$ (0.040) | \$ - | \$ 3.805 | \$ 0.093 | \$ 0.009 | \$ 0.221 | \$ - | \$ 2.637 | \$ 13.603 | \$ 155.913 |

Precios de la energía (\$/MWh)

| FECHA | HORA | CMO-POS | SIGET | UT | CUST | Monto Remanente | FLEMG | PTRANSMIS | REACTIVOS | ACVOLTAJE | COMP_EFI | RFC | CCT | CSIS | PR_MRS |
|-------------|------|------------|----------|---------|----------|-----------------|-------|-----------|-----------|-----------|----------|-----|----------|-----------|------------|
| 28/oct/2013 | 23 | \$ 3.790 | \$ 0.548 | \$ 0.66 | \$ 5.585 | \$ 3.670 | - | \$ 0.058 | - | \$ 0.011 | - | - | \$ 3.130 | \$ 13.666 | \$ 17.456 |
| 29/oct/2013 | 0 | \$ 3.790 | \$ 0.551 | \$ 0.66 | \$ 5.622 | \$ (0.200) | - | \$ 0.071 | - | \$ 0.012 | - | - | \$ 3.333 | \$ 10.054 | \$ 13.844 |
| 29/oct/2013 | 1 | \$ 3.790 | \$ 0.551 | \$ 0.66 | \$ 5.617 | \$ (0.211) | - | \$ 0.065 | - | \$ 0.012 | \$ 0.328 | - | \$ 3.421 | \$ 10.447 | \$ 14.237 |
| 29/oct/2013 | 2 | \$ 3.790 | \$ 0.552 | \$ 0.66 | \$ 5.624 | \$ (0.006) | - | \$ 0.069 | - | \$ 0.012 | - | - | \$ 3.470 | \$ 10.385 | \$ 14.175 |
| 29/oct/2013 | 3 | \$ 3.790 | \$ 0.551 | \$ 0.66 | \$ 5.616 | \$ (0.114) | - | \$ 0.069 | - | \$ 0.012 | - | - | \$ 3.452 | \$ 10.250 | \$ 14.040 |
| 29/oct/2013 | 4 | \$ 3.790 | \$ 0.549 | \$ 0.66 | \$ 5.602 | \$ 0.043 | - | \$ 0.069 | - | \$ 0.012 | - | - | \$ 3.331 | \$ 10.271 | \$ 14.061 |
| 29/oct/2013 | 5 | \$ 138.050 | \$ 0.552 | \$ 0.66 | \$ 5.623 | \$ (0.032) | - | \$ 2.814 | - | \$ 0.011 | \$ 0.279 | - | \$ 3.028 | \$ 12.939 | \$ 150.989 |
| 29/oct/2013 | 6 | \$ 141.640 | \$ 0.552 | \$ 0.66 | \$ 5.631 | \$ (0.044) | - | \$ 3.264 | - | \$ 0.010 | \$ 0.315 | - | \$ 2.769 | \$ 13.162 | \$ 154.802 |
| 29/oct/2013 | 7 | \$ 148.400 | \$ 0.548 | \$ 0.66 | \$ 5.591 | \$ (0.051) | - | \$ 2.597 | \$ 0.055 | \$ 0.009 | \$ 0.073 | - | \$ 2.477 | \$ 11.962 | \$ 160.362 |
| 29/oct/2013 | 8 | \$ 150.370 | \$ 0.548 | \$ 0.66 | \$ 5.592 | \$ (0.076) | - | \$ 2.569 | \$ 0.126 | \$ 0.008 | \$ 0.364 | - | \$ 2.137 | \$ 11.934 | \$ 162.304 |
| 29/oct/2013 | 9 | \$ 168.670 | \$ 0.551 | \$ 0.66 | \$ 5.620 | \$ (0.043) | - | \$ 3.331 | \$ 0.131 | \$ 0.007 | \$ 0.169 | - | \$ 2.002 | \$ 12.433 | \$ 181.103 |
| 29/oct/2013 | 10 | \$ 171.440 | \$ 0.549 | \$ 0.66 | \$ 5.600 | \$ (0.051) | - | \$ 3.227 | \$ 0.131 | \$ 0.007 | \$ 0.051 | - | \$ 1.920 | \$ 12.099 | \$ 183.539 |
| 29/oct/2013 | 11 | \$ 171.440 | \$ 0.550 | \$ 0.66 | \$ 5.610 | \$ (0.087) | - | \$ 3.247 | \$ 0.134 | \$ 0.007 | \$ 0.081 | - | \$ 1.888 | \$ 12.093 | \$ 183.533 |
| 29/oct/2013 | 12 | \$ 168.670 | \$ 0.549 | \$ 0.66 | \$ 5.601 | \$ (0.097) | - | \$ 3.194 | \$ 0.131 | \$ 0.007 | \$ 0.068 | - | \$ 1.930 | \$ 12.047 | \$ 180.717 |
| 29/oct/2013 | 13 | \$ 171.440 | \$ 0.549 | \$ 0.66 | \$ 5.595 | \$ (0.013) | - | \$ 3.083 | \$ 0.127 | \$ 0.007 | \$ 0.089 | - | \$ 1.894 | \$ 11.995 | \$ 183.435 |
| 29/oct/2013 | 14 | \$ 171.440 | \$ 0.550 | \$ 0.66 | \$ 5.604 | \$ (0.054) | - | \$ 3.208 | \$ 0.125 | \$ 0.007 | \$ 0.038 | - | \$ 1.889 | \$ 12.031 | \$ 183.471 |
| 29/oct/2013 | 15 | \$ 171.440 | \$ 0.550 | \$ 0.66 | \$ 5.608 | \$ 0.011 | - | \$ 2.950 | \$ 0.124 | \$ 0.007 | \$ 0.152 | - | \$ 1.933 | \$ 11.999 | \$ 183.439 |
| 29/oct/2013 | 16 | \$ 159.720 | \$ 0.551 | \$ 0.66 | \$ 5.618 | \$ (0.065) | - | \$ 2.932 | \$ 0.122 | \$ 0.007 | \$ 0.339 | - | \$ 2.064 | \$ 12.232 | \$ 171.952 |
| 29/oct/2013 | 17 | \$ 159.720 | \$ 0.548 | \$ 0.66 | \$ 5.585 | \$ (0.028) | - | \$ 2.683 | \$ 0.111 | \$ 0.008 | \$ 0.256 | - | \$ 2.115 | \$ 11.942 | \$ 171.662 |
| 29/oct/2013 | 18 | \$ 171.440 | \$ 0.549 | \$ 0.66 | \$ 5.599 | \$ (0.215) | - | \$ 2.832 | \$ 0.063 | \$ 0.007 | \$ 0.076 | - | \$ 1.995 | \$ 11.570 | \$ 183.010 |
| 29/oct/2013 | 19 | \$ 171.440 | \$ 0.542 | \$ 0.66 | \$ 5.526 | \$ (0.065) | - | \$ 1.989 | \$ 0.013 | \$ 0.008 | \$ 0.092 | - | \$ 2.115 | \$ 10.883 | \$ 182.323 |
| 29/oct/2013 | 20 | \$ 168.670 | \$ 0.548 | \$ 0.66 | \$ 5.592 | \$ (0.130) | - | \$ 2.635 | - | \$ 0.008 | \$ 0.166 | - | \$ 2.229 | \$ 11.712 | \$ 180.382 |
| 29/oct/2013 | 21 | \$ 149.070 | \$ 0.552 | \$ 0.66 | \$ 5.623 | \$ (0.054) | - | \$ 2.999 | - | \$ 0.009 | \$ 0.311 | - | \$ 2.515 | \$ 12.619 | \$ 161.689 |
| 29/oct/2013 | 22 | \$ 138.050 | \$ 0.550 | \$ 0.66 | \$ 5.612 | \$ (1.856) | - | \$ 1.955 | - | \$ 0.010 | \$ 0.242 | - | \$ 2.848 | \$ 10.026 | \$ 148.076 |
| 29/oct/2013 | 23 | \$ 3.790 | \$ 0.552 | \$ 0.66 | \$ 5.626 | \$ (0.049) | - | \$ 0.082 | - | \$ 0.011 | - | - | \$ 3.137 | \$ 10.024 | \$ 13.814 |
| 30/oct/2013 | 0 | \$ 3.790 | \$ 0.551 | \$ 0.66 | \$ 5.618 | \$ (0.381) | - | \$ 0.057 | - | \$ 0.012 | - | - | \$ 3.319 | \$ 9.839 | \$ 13.629 |
| 30/oct/2013 | 1 | \$ 3.790 | \$ 0.551 | \$ 0.66 | \$ 5.615 | \$ (0.052) | - | \$ 0.075 | - | \$ 0.012 | - | - | \$ 3.392 | \$ 10.257 | \$ 14.047 |
| 30/oct/2013 | 2 | \$ 3.790 | \$ 0.550 | \$ 0.66 | \$ 5.608 | \$ (0.070) | - | \$ 0.068 | - | \$ 0.012 | - | - | \$ 3.456 | \$ 10.288 | \$ 14.078 |
| 30/oct/2013 | 3 | \$ 3.790 | \$ 0.550 | \$ 0.66 | \$ 5.609 | \$ (0.047) | - | \$ 0.069 | - | \$ 0.012 | - | - | \$ 3.415 | \$ 10.271 | \$ 14.061 |
| 30/oct/2013 | 4 | \$ 3.790 | \$ 0.550 | \$ 0.66 | \$ 5.606 | \$ 0.007 | - | \$ 0.070 | - | \$ 0.012 | - | - | \$ 3.281 | \$ 10.190 | \$ 13.980 |
| 30/oct/2013 | 5 | \$ 7.020 | \$ 0.550 | \$ 0.66 | \$ 5.606 | \$ 0.191 | - | \$ 0.137 | - | \$ 0.011 | - | - | \$ 2.977 | \$ 10.135 | \$ 17.155 |
| 30/oct/2013 | 6 | \$ 138.050 | \$ 0.552 | \$ 0.66 | \$ 5.633 | \$ (0.642) | - | \$ 2.912 | \$ 0.006 | \$ 0.010 | \$ 0.025 | - | \$ 2.748 | \$ 11.909 | \$ 149.959 |
| 30/oct/2013 | 7 | \$ 148.400 | \$ 0.551 | \$ 0.66 | \$ 5.616 | \$ (0.037) | - | \$ 3.141 | \$ 0.128 | \$ 0.009 | \$ 0.097 | - | \$ 2.455 | \$ 12.623 | \$ 161.023 |
| 30/oct/2013 | 8 | \$ 149.070 | \$ 0.549 | \$ 0.66 | \$ 5.599 | \$ (0.028) | - | \$ 2.558 | \$ 0.157 | \$ 0.008 | \$ 0.198 | - | \$ 2.144 | \$ 11.847 | \$ 160.917 |
| 30/oct/2013 | 9 | \$ 150.370 | \$ 0.549 | \$ 0.66 | \$ 5.593 | \$ (0.065) | - | \$ 2.601 | \$ 0.143 | \$ 0.007 | \$ 0.226 | - | \$ 2.081 | \$ 11.799 | \$ 162.169 |
| 30/oct/2013 | 10 | \$ 168.670 | \$ 0.550 | \$ 0.66 | \$ 5.612 | \$ (0.102) | - | \$ 3.164 | \$ 0.137 | \$ 0.007 | \$ 0.136 | - | \$ 1.992 | \$ 12.160 | \$ 180.830 |
| 30/oct/2013 | 11 | \$ 171.440 | \$ 0.550 | \$ 0.66 | \$ 5.611 | \$ (0.123) | - | \$ 3.271 | \$ 0.126 | \$ 0.007 | \$ 0.128 | - | \$ 1.923 | \$ 12.158 | \$ 183.598 |
| 30/oct/2013 | 12 | \$ 168.670 | \$ 0.548 | \$ 0.66 | \$ 5.588 | \$ (0.076) | - | \$ 2.563 | \$ 0.131 | \$ 0.007 | \$ 0.051 | - | \$ 1.965 | \$ 11.442 | \$ 180.112 |
| 30/oct/2013 | 13 | \$ 168.670 | \$ 0.550 | \$ 0.66 | \$ 5.612 | \$ (0.042) | - | \$ 3.105 | \$ 0.129 | \$ 0.007 | \$ 0.109 | - | \$ 1.953 | \$ 12.087 | \$ 180.757 |
| 30/oct/2013 | 14 | \$ 168.670 | \$ 0.550 | \$ 0.66 | \$ 5.606 | \$ (0.206) | - | \$ 3.065 | \$ 0.128 | \$ 0.007 | \$ 0.072 | - | \$ 1.946 | \$ 11.832 | \$ 180.502 |
| 30/oct/2013 | 15 | \$ 159.720 | \$ 0.549 | \$ 0.66 | \$ 5.602 | \$ (0.055) | - | \$ 2.879 | \$ 0.130 | \$ 0.007 | \$ 0.156 | - | \$ 1.994 | \$ 11.926 | \$ 171.646 |
| 30/oct/2013 | 16 | \$ 150.370 | \$ 0.551 | \$ 0.66 | \$ 5.621 | \$ (0.040) | - | \$ 2.943 | \$ 0.110 | \$ 0.007 | \$ 0.222 | - | \$ 2.076 | \$ 12.154 | \$ 162.524 |
| 30/oct/2013 | 17 | \$ 168.670 | \$ 0.549 | \$ 0.66 | \$ 5.602 | \$ (0.001) | - | \$ 3.033 | \$ 0.037 | \$ 0.008 | \$ 0.116 | - | \$ 2.092 | \$ 12.100 | \$ 180.770 |
| 30/oct/2013 | 18 | \$ 171.440 | \$ 0.548 | \$ 0.66 | \$ 5.591 | \$ (0.152) | - | \$ 2.707 | - | \$ 0.007 | \$ 0.140 | - | \$ 1.939 | \$ 11.445 | \$ 182.885 |
| 30/oct/2013 | 19 | \$ 168.670 | \$ 0.549 | \$ 0.66 | \$ 5.594 | \$ (0.097) | - | \$ 2.766 | - | \$ 0.007 | \$ 0.021 | - | \$ 1.984 | \$ 11.488 | \$ 180.158 |
| 30/oct/2013 | 20 | \$ 159.720 | \$ 0.549 | \$ 0.66 | \$ 5.595 | \$ (0.037) | - | \$ 2.665 | - | \$ 0.008 | \$ 0.289 | - | \$ 2.109 | \$ 11.842 | \$ 171.562 |
| 30/oct/2013 | 21 | \$ 149.070 | \$ 0.549 | \$ 0.66 | \$ 5.596 | \$ (0.129) | - | \$ 2.627 | - | \$ 0.009 | \$ 0.164 | - | \$ 2.371 | \$ 11.851 | \$ 160.921 |
| 30/oct/2013 | 22 | \$ 141.640 | \$ 0.546 | \$ 0.66 | \$ 5.571 | \$ (0.454) | - | \$ 1.634 | - | \$ 0.010 | \$ 0.462 | - | \$ 2.700 | \$ 11.132 | \$ 152.772 |
| 30/oct/2013 | 23 | \$ 7.020 | \$ 0.551 | \$ 0.66 | \$ 5.622 | \$ (0.148) | - | \$ 0.139 | - | \$ 0.011 | - | - | \$ 3.010 | \$ 9.849 | \$ 16.869 |
| 31/oct/2013 | 0 | \$ 3.790 | \$ 0.550 | \$ 0.66 | \$ 5.608 | \$ 0.148 | - | \$ 0.075 | - | \$ 0.011 | - | - | \$ 3.198 | \$ 10.254 | \$ 14.044 |
| 31/10/2013 | 1 | \$ 3.790 | \$ 0.550 | \$ 0.66 | \$ 5.609 | \$ 0.055 | - | \$ 0.074 | - | \$ 0.012 | - | - | \$ 3.290 | \$ 10.254 | \$ 14.044 |
| 31/10/2013 | 2 | \$ 3.790 | \$ 0.550 | \$ 0.66 | \$ 5.609 | \$ 0.059 | - | \$ 0.074 | - | \$ 0.012 | - | - | \$ 3.325 | \$ 10.293 | \$ 14.083 |
| 31/10/2013 | 3 | \$ 3.790 | \$ 0.551 | \$ 0.66 | \$ 5.615 | \$ 0.006 | - | \$ 0.076 | - | \$ 0.012 | - | - | \$ 3.312 | \$ 10.236 | \$ 14.026 |
| 31/10/2013 | 4 | \$ 3.790 | \$ 0.551 | \$ 0.66 | \$ 5.615 | \$ 0.050 | - | \$ 0.078 | - | \$ 0.012 | - | - | \$ 3.246 | \$ 10.215 | \$ 14.005 |
| 31/10/2013 | 5 | \$ 138.050 | \$ 0.551 | \$ 0.66 | \$ 5.623 | \$ 0.078 | - | \$ 2.809 | - | \$ 0.011 | \$ 0.327 | - | \$ 2.988 | \$ 13.051 | \$ 151.101 |
| 31/10/2013 | 6 | \$ 138.050 | \$ 0.550 | \$ 0.66 | \$ 5.603 | \$ 0.019 | - | \$ 2.747 | - | \$ 0.010 | \$ 0.281 | - | \$ 2.788 | \$ 12.662 | \$ 150.712 |
| 31/10/2013 | 7 | \$ 148.400 | \$ 0.553 | \$ 0.66 | \$ 5.635 | \$ (0.097) | - | \$ 3.333 | \$ 0.102 | \$ 0.009 | \$ 0.218 | - | \$ 2.435 | \$ 12.851 | \$ 161.251 |
| 31/10/2013 | 8 | \$ 150.370 | \$ 0.549 | \$ 0.66 | \$ 5.596 | \$ (0.086) | - | \$ 2.353 | \$ 0.132 | \$ 0.008 | \$ 0.340 | - | \$ 2.116 | \$ 11.672 | \$ 162.042 |
| 31/10/2013 | 9 | \$ 159.720 | \$ 0.550 | \$ 0.66 | \$ 5.606 | \$ (0.069) | - | \$ 3.202 | \$ 0.138 | \$ 0.007 | \$ 0.211 | - | \$ 1.977 | \$ 12.286 | \$ 172.006 |
| 31/10/2013 | 10 | \$ 171.440 | \$ 0.551 | \$ 0.66 | \$ 5.613 | \$ (0.034) | - | \$ 3.413 | \$ 0.133 | \$ 0.007 | \$ 0.158 | - | \$ 1.898 | \$ 12.401 | \$ 183.841 |
| 31/10/2013 | 11 | \$ 171.440 | \$ 0.550 | \$ 0.66 | \$ 5.607 | \$ (0.108) | - | \$ 2.990 | \$ 0.132 | \$ 0.007 | \$ 0.069 | - | \$ 1.856 | \$ 11.767 | \$ 183.207 |

Precios de la energía (\$/MWh)

| FECHA | HORA | CMO-POS | SIGET | UT | CUST | Monto Remanente | FLEMG | PTRANSMS | REACTIVOS | ACVOLTAJE | COMP_EFI | RFC | CCT | CSIS | PR_MRS |
|------------|------|------------|----------|---------|----------|-----------------|-------|----------|-----------|-----------|----------|------|----------|-----------|------------|
| 31/10/2013 | 12 | \$ 159.720 | \$ 0.550 | \$ 0.66 | \$ 5.605 | \$ (0.022) | \$ - | \$ 3.003 | \$ 0.143 | \$ 0.007 | \$ 0.133 | \$ - | \$ 1.915 | \$ 11.997 | \$ 171.717 |
| 31/10/2013 | 13 | \$ 159.720 | \$ 0.551 | \$ 0.66 | \$ 5.618 | \$ 0.026 | \$ - | \$ 3.386 | \$ 0.136 | \$ 0.007 | \$ 0.162 | \$ - | \$ 1.875 | \$ 12.424 | \$ 172.144 |
| 31/10/2013 | 14 | \$ 159.720 | \$ 0.548 | \$ 0.66 | \$ 5.592 | \$ 0.075 | \$ - | \$ 3.029 | \$ 0.134 | \$ 0.007 | \$ 0.163 | \$ - | \$ 1.865 | \$ 12.077 | \$ 171.797 |
| 31/10/2013 | 15 | \$ 159.110 | \$ 0.552 | \$ 0.66 | \$ 5.623 | \$ (0.098) | \$ - | \$ 3.085 | \$ 0.135 | \$ 0.007 | \$ 0.188 | \$ - | \$ 1.924 | \$ 12.080 | \$ 171.190 |
| 31/10/2013 | 16 | \$ 148.400 | \$ 0.551 | \$ 0.66 | \$ 5.621 | \$ (0.096) | \$ - | \$ 2.910 | \$ 0.116 | \$ 0.007 | \$ 0.377 | \$ - | \$ 2.047 | \$ 12.197 | \$ 160.597 |
| 31/10/2013 | 17 | \$ 159.720 | \$ 0.549 | \$ 0.66 | \$ 5.598 | \$ 0.001 | \$ - | \$ 2.976 | \$ 0.084 | \$ 0.007 | \$ 0.340 | \$ - | \$ 2.081 | \$ 12.300 | \$ 172.020 |
| 31/10/2013 | 18 | \$ 168.670 | \$ 0.550 | \$ 0.66 | \$ 5.606 | \$ (0.072) | \$ - | \$ 3.012 | \$ 0.008 | \$ 0.007 | \$ 0.062 | \$ - | \$ 1.940 | \$ 11.776 | \$ 180.446 |
| 31/10/2013 | 19 | \$ 168.670 | \$ 0.549 | \$ 0.66 | \$ 5.600 | \$ (0.001) | \$ - | \$ 2.935 | \$ - | \$ 0.007 | \$ 0.106 | \$ - | \$ 1.991 | \$ 11.852 | \$ 180.522 |
| 31/10/2013 | 20 | \$ 150.370 | \$ 0.550 | \$ 0.66 | \$ 5.610 | \$ (0.008) | \$ - | \$ 2.856 | \$ - | \$ 0.008 | \$ 0.447 | \$ - | \$ 2.125 | \$ 12.252 | \$ 162.622 |
| 31/10/2013 | 21 | \$ 149.070 | \$ 0.549 | \$ 0.66 | \$ 5.595 | \$ 0.019 | \$ - | \$ 2.601 | \$ - | \$ 0.008 | \$ 0.145 | \$ - | \$ 2.362 | \$ 11.944 | \$ 161.014 |
| 31/10/2013 | 22 | \$ 141.640 | \$ 0.550 | \$ 0.66 | \$ 5.610 | \$ (3.203) | \$ - | \$ 1.896 | \$ - | \$ 0.010 | \$ 0.377 | \$ - | \$ 2.671 | \$ 8.575 | \$ 150.215 |
| 31/10/2013 | 23 | \$ 3.790 | \$ 0.550 | \$ 0.66 | \$ 5.613 | \$ 0.145 | \$ - | \$ 0.084 | \$ - | \$ 0.011 | \$ - | \$ - | \$ 2.964 | \$ 10.030 | \$ 13.820 |

Precios Promedios (\$/MWh)

| FECHA | Diario | Acumulado |
|--------|-----------|-----------|
| 01-oct | \$ 161.13 | \$ 161.13 |
| 02-oct | \$ 163.09 | \$ 162.11 |
| 03-oct | \$ 160.30 | \$ 161.51 |
| 04-oct | \$ 160.17 | \$ 161.18 |
| 05-oct | \$ 158.63 | \$ 160.71 |
| 06-oct | \$ 159.53 | \$ 160.55 |
| 07-oct | \$ 155.75 | \$ 159.85 |
| 08-oct | \$ 174.09 | \$ 161.74 |
| 09-oct | \$ 161.77 | \$ 161.75 |
| 10-oct | \$ 160.77 | \$ 161.64 |
| 11-oct | \$ 161.44 | \$ 161.62 |
| 12-oct | \$ 157.46 | \$ 161.30 |
| 13-oct | \$ 154.44 | \$ 160.86 |
| 14-oct | \$ 161.25 | \$ 160.89 |
| 15-oct | \$ 168.92 | \$ 161.46 |
| 16-oct | \$ 168.37 | \$ 161.92 |
| 17-oct | \$ 165.58 | \$ 162.14 |
| 18-oct | \$ 164.37 | \$ 162.27 |
| 19-oct | \$ 160.58 | \$ 162.19 |
| 20-oct | \$ 68.84 | \$ 158.37 |
| 21-oct | \$ 130.19 | \$ 157.02 |
| 22-oct | \$ 127.92 | \$ 155.64 |
| 23-oct | \$ 139.47 | \$ 154.90 |
| 24-oct | \$ 130.03 | \$ 153.83 |
| 25-oct | \$ 137.68 | \$ 153.16 |
| 26-oct | \$ 125.40 | \$ 152.18 |
| 27-oct | \$ 113.85 | \$ 151.01 |
| 28-oct | \$ 142.28 | \$ 150.69 |
| 29-oct | \$ 145.89 | \$ 150.52 |
| 30-oct | \$ 138.18 | \$ 150.09 |
| 31-oct | \$ 141.09 | \$ 149.78 |

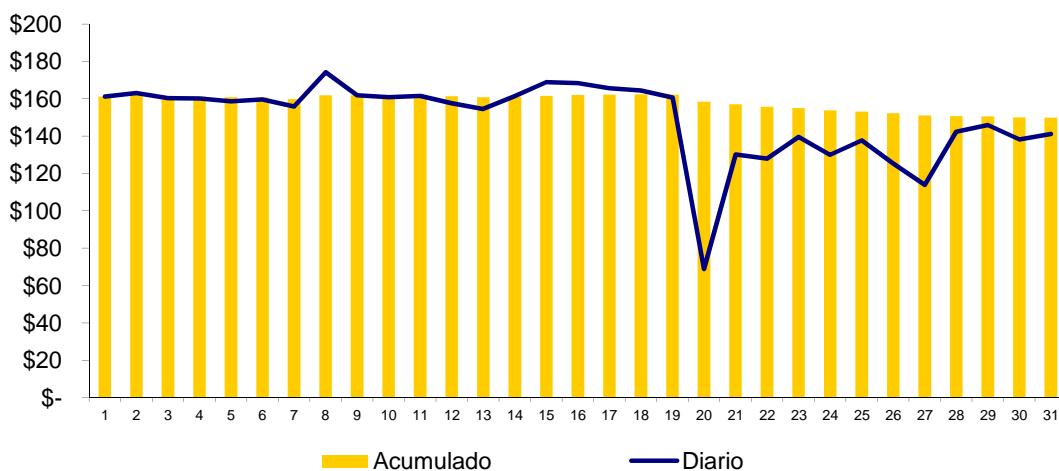

Composición del Precio Promedio (\$/MWh)

| Detalle | \$/MWh | % |
|---------------------------|-----------------|---------------|
| Costo Marginal (CMO) | \$137.21 | 91.6% |
| Costos del Sistema (CSIS) | \$12.56 | 8.4% |
| Precio del MRS | \$149.77 | 100.0% |



| Cargos del Sistema (CSIS) | \$/MWh | % |
|---------------------------------|----------------|-------------|
| Siget | \$0.55 | 0.4% |
| Admón Mercado | \$0.66 | 0.4% |
| Cust | \$5.61 | 3.7% |
| Monto Remanente | (\$0.09) | -0.1% |
| Flemg | \$0.00 | 0.0% |
| Ptransmisión | \$2.69 | 1.8% |
| ACVoltaje | \$0.01 | 0.0% |
| Reactivos | \$0.06 | 0.0% |
| Comp-Eficiencia | \$0.60 | 0.4% |
| Reserva Fría | \$0.00 | 0.0% |
| Cargo Complem. de Trans. | \$2.47 | 1.6% |
| Total Cargos del Sistema | \$12.56 | 8.4% |

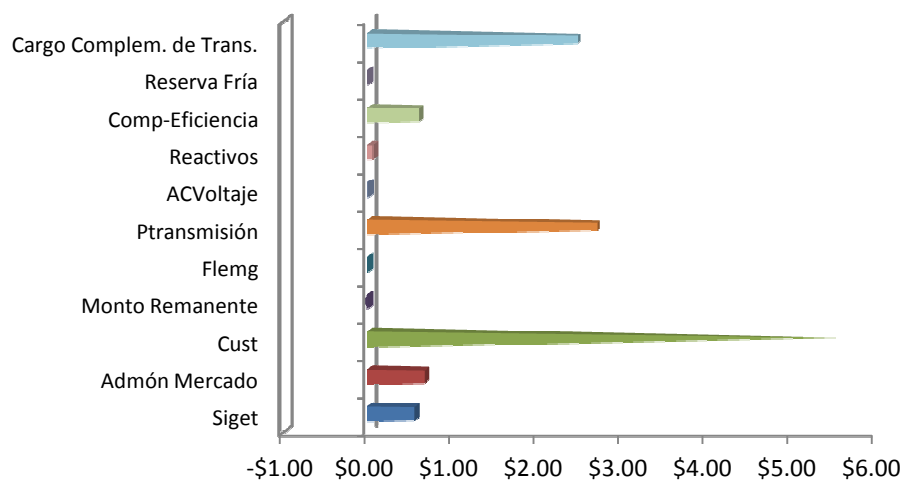

Sistema de Transmisión

ENS, Pérdidas e interrupciones

| Mes | Energía no servida (MWh) | Pérdidas de transmisión (GWh) |
|-----|--------------------------|-------------------------------|
| Ene | 116.81 | 7.06 |
| Feb | 865.36 | 6.65 |
| Mar | 330.79 | 7.23 |
| Abr | 709.24 | 7.87 |
| May | 402.38 | 8.93 |
| Jun | 257.84 | 8.33 |
| Jul | 278.78 | 8.26 |
| Ago | 194.51 | 8.53 |
| Sep | 321.76 | 10.13 |
| Oct | 361.93 | 10.17 |
| Nov | | |
| Dic | | |

Energía no servida (MWh)

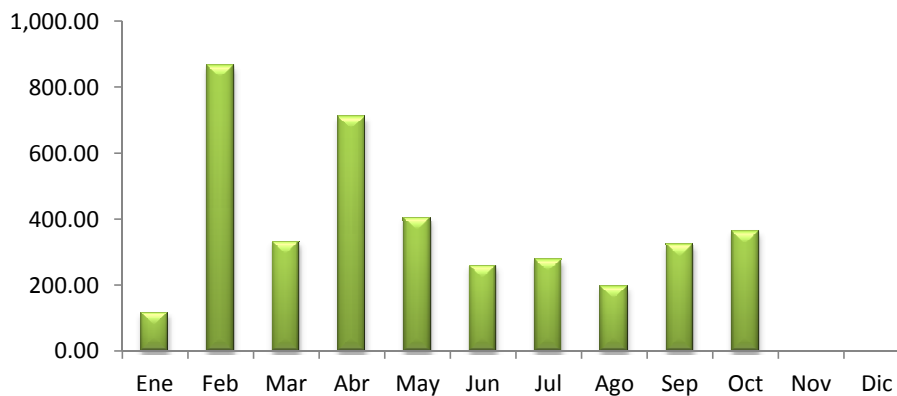

Pérdidas de transmisión (GWh)

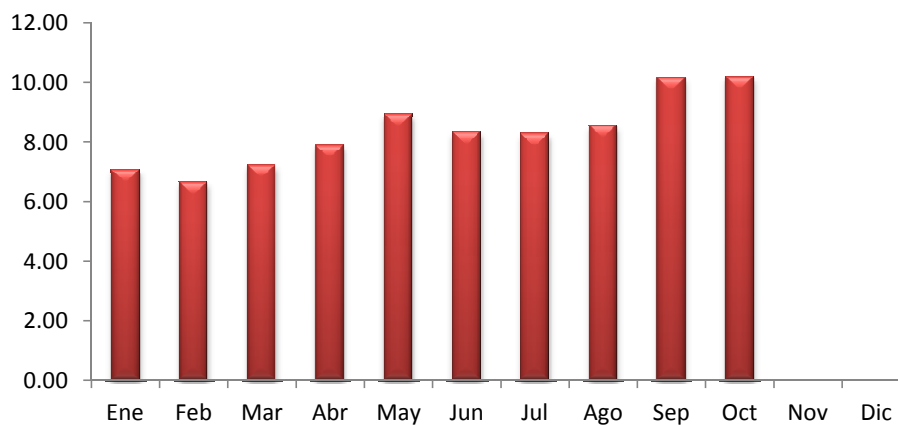

Sistema de Transmisión

Eventos (interrupciones) asociados a líneas de transmisión por responsable

| | Ene | Feb | Mar | Abr | May | Jun | Jul | Ago | Sep | Oct | Nov | Dic | Total |
|----------------|-----------|-----------|-----------|-----------|-----------|-----------|-----------|-----------|-----------|-----------|----------|----------|------------|
| ETESAL | 17 | 22 | 23 | 33 | 23 | 44 | 33 | 37 | 21 | 35 | | | 288 |
| NEJAPA POWER | | | | | | | | 1 | | | | | 1 |
| UT | 10 | 2 | 9 | 0 | 0 | 0 | 4 | 4 | | | | | 29 |
| LAGEO | | | | | | | | | | 2 | | | 2 |
| INE | 0 | 0 | 0 | 0 | 1 | 0 | 0 | 0 | | | | | 1 |
| TERMOPUERTO | 0 | 2 | 1 | 4 | 2 | 0 | 1 | 4 | 5 | 2 | | | 21 |
| GUATEMALA | 4 | 1 | 3 | 3 | 3 | 4 | 0 | 0 | 2 | 7 | | | 27 |
| HONDURAS | 4 | 3 | 1 | 0 | 3 | 0 | 0 | 1 | 1 | | | | 13 |
| PANAMA | 0 | 1 | 0 | 0 | 0 | 0 | 0 | 0 | | | | | 1 |
| EPR | 4 | 5 | 7 | 4 | 5 | 0 | 1 | 3 | 1 | 7 | | | 37 |
| TOTALES | 39 | 36 | 44 | 44 | 37 | 48 | 39 | 50 | 30 | 53 | 0 | 0 | 420 |

(*) Incluye Interconexión con Guatemala y Honduras, SIEPAC y Refuerzos Internos

Eventos (interrupciones) asociados a circuitos de distribución por responsable

| | Ene | Feb | Mar | Abr | May | Jun | Jul | Ago | Sep | Oct | Nov | Dic | Total |
|----------------|-----------|-----------|------------|------------|------------|------------|------------|------------|------------|------------|----------|----------|-------------|
| ANDA | 1 | 4 | 4 | 6 | 5 | 1 | 3 | 5 | 3 | 5 | | | 37 |
| B&D | 0 | 2 | 0 | 0 | 0 | 4 | 4 | 2 | 2 | 0 | | | 14 |
| CAESS | 8 | 2 | 8 | 3 | 12 | 5 | 5 | 13 | 15 | 12 | | | 83 |
| CASSA | 0 | 0 | 0 | 1 | 0 | 0 | 3 | 0 | 2 | 1 | | | 7 |
| HOLCIM | 6 | 1 | 2 | 3 | 7 | 2 | 4 | 1 | 1 | 5 | | | 32 |
| CLESA | 19 | 9 | 22 | 23 | 41 | 37 | 28 | 33 | 23 | 42 | | | 277 |
| DELSUR | 25 | 14 | 28 | 20 | 35 | 55 | 36 | 60 | 43 | 42 | | | 358 |
| EEO | 14 | 9 | 21 | 28 | 38 | 59 | 41 | 66 | 39 | 35 | | | 350 |
| DEUSEM | 2 | 2 | 7 | 6 | 1 | 3 | 5 | 5 | 0 | 1 | | | 32 |
| EDESAL | 3 | 0 | 0 | 2 | 2 | 4 | 3 | 3 | 0 | 1 | | | 18 |
| ETESAL | 17 | 18 | 4 | 13 | 8 | 24 | 13 | 9 | 10 | 18 | | | 134 |
| HANES | 0 | 1 | 4 | 0 | 0 | 0 | 2 | 0 | 0 | 0 | | | 7 |
| DUKE ENERGY | 0 | 1 | 0 | 0 | 0 | 0 | 0 | 0 | 0 | 0 | | | 1 |
| GUATEMALA | 0 | 0 | 0 | 0 | 0 | 0 | 0 | 0 | 2 | 0 | | | 2 |
| NICARAGUA | 0 | 0 | 0 | 0 | 0 | 0 | 0 | 0 | 0 | 2 | | | 2 |
| COSTA RICA | 0 | 0 | 0 | 0 | 0 | 0 | 0 | 2 | 0 | 0 | | | 2 |
| TOTALES | 95 | 63 | 100 | 105 | 149 | 194 | 147 | 199 | 140 | 164 | 0 | 0 | 1356 |

Sistema de Transmisión

Consolidado de eventos por responsable correspondiente a interrupciones de líneas de transmisión y circuitos de distribución

| | Ene | Feb | Mar | Abr | May | Jun | Jul | Ago | Sep | Oct | Nov | Dic | Total |
|----------------|------------|-----------|------------|------------|------------|------------|------------|------------|------------|------------|----------|----------|-------------|
| ANDA | 1 | 4 | 4 | 6 | 5 | 1 | 3 | 5 | 3 | 5 | | | 37 |
| B&D | 0 | 2 | 0 | 0 | 0 | 4 | 4 | 2 | 2 | 0 | | | 14 |
| CAESS | 8 | 2 | 8 | 3 | 12 | 5 | 5 | 13 | 15 | 12 | | | 83 |
| CASSA | 0 | 0 | 0 | 1 | 0 | 0 | 3 | 0 | 2 | 1 | | | 7 |
| HOLCIM | 6 | 1 | 2 | 3 | 7 | 2 | 4 | 1 | 1 | 5 | | | 32 |
| CLESA | 19 | 9 | 22 | 23 | 41 | 37 | 28 | 33 | 23 | 42 | | | 277 |
| DELSUR | 25 | 14 | 28 | 20 | 35 | 55 | 36 | 60 | 43 | 42 | | | 358 |
| EEO | 14 | 9 | 21 | 28 | 38 | 59 | 41 | 66 | 39 | 35 | | | 350 |
| DEUSEM | 2 | 2 | 7 | 6 | 1 | 3 | 5 | 5 | 0 | 1 | | | 32 |
| EDESAL | 3 | 0 | 0 | 2 | 2 | 4 | 3 | 3 | 0 | 1 | | | 18 |
| ETESAL | 34 | 40 | 27 | 46 | 31 | 68 | 46 | 46 | 31 | 53 | | | 422 |
| NEJAPA POWER | 0 | 0 | 0 | 0 | 0 | 0 | 0 | 1 | 0 | 0 | | | 1 |
| HANES | 0 | 1 | 4 | 0 | 0 | 0 | 2 | 0 | 0 | 0 | | | 7 |
| UT | 10 | 2 | 9 | 0 | 0 | 0 | 4 | 4 | 0 | 0 | | | 29 |
| LAGEO | 0 | 0 | 0 | 0 | 0 | 0 | 0 | 0 | 0 | 2 | | | 2 |
| DUKE ENERGY | 0 | 1 | 0 | 0 | 0 | 0 | 0 | 0 | 0 | 0 | | | 1 |
| INE | 0 | 0 | 0 | 0 | 1 | 0 | 0 | 0 | 0 | 0 | | | 1 |
| TERMOPUERTO | 0 | 2 | 1 | 4 | 2 | 0 | 1 | 4 | 5 | 2 | | | 21 |
| GUATEMALA | 4 | 1 | 3 | 3 | 3 | 4 | 0 | 0 | 4 | 7 | | | 29 |
| HONDURAS | 4 | 3 | 1 | 0 | 3 | 0 | 0 | 1 | 1 | 0 | | | 13 |
| NICARAGUA | 0 | 0 | 0 | 0 | 0 | 0 | 0 | 0 | 0 | 2 | | | 2 |
| COSTA RICA | 0 | 0 | 0 | 0 | 0 | 0 | 0 | 2 | 0 | 0 | | | 2 |
| PANAMA | 0 | 1 | 0 | 0 | 0 | 0 | 0 | 0 | 0 | 0 | | | 1 |
| EPR | 4 | 5 | 7 | 4 | 5 | 0 | 1 | 3 | 1 | 7 | | | 37 |
| TOTALES | 134 | 99 | 144 | 149 | 186 | 242 | 186 | 249 | 170 | 217 | 0 | 0 | 1776 |

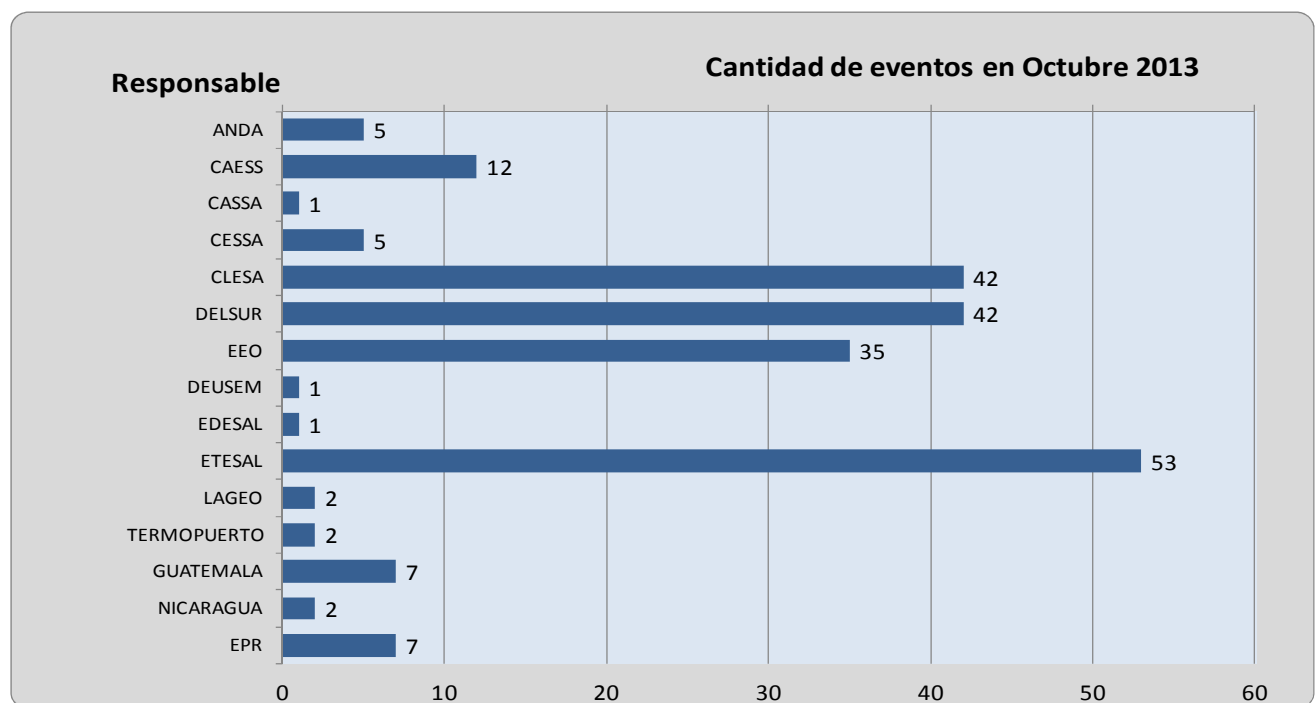

Sistema de Transmisión

Número de circuitos de distribución y líneas de transmisión interrumpidos por nivel de voltaje

| | Ene | Feb | Mar | Abr | May | Jun | Jul | Ago | Sep | Oct | Nov | Dic | Total |
|----------------------|------------|-----------|------------|------------|------------|------------|------------|------------|------------|------------|----------|----------|-------------|
| Líneas de 230 kV(*) | 22 | 12 | 20 | 7 | 12 | 8 | 6 | 10 | 6 | 16 | | | 119 |
| Líneas de 115 kV | 17 | 24 | 24 | 37 | 25 | 40 | 33 | 40 | 24 | 37 | | | 301 |
| Circuitos de 46 kV | 73 | 55 | 85 | 92 | 134 | 162 | 134 | 182 | 121 | 148 | | | 1,186 |
| Circuitos de 34.5 kV | 17 | 2 | 5 | 9 | 9 | 18 | 7 | 6 | 11 | 10 | | | 94 |
| Circuitos de 23 kV | 5 | 6 | 10 | 4 | 6 | 14 | 6 | 11 | 8 | 6 | | | 76 |
| TOTALES | 134 | 99 | 144 | 149 | 186 | 242 | 186 | 249 | 170 | 217 | 0 | 0 | 1776 |

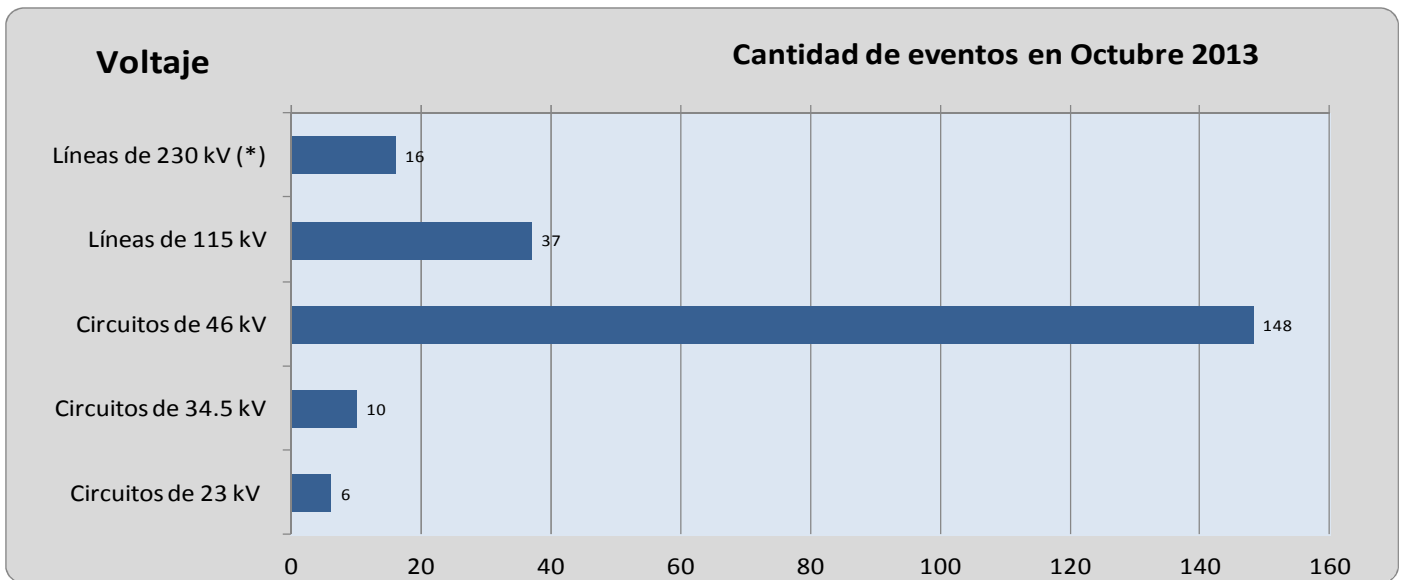

Sistema de Transmisión

Número de eventos de fallas, mantenimientos y otras causas en circuitos de distribución y líneas de transmisión

| TIPO DE INTERRUPCIONES | Ene | Feb | Mar | Abr | May | Jun | Jul | Ago | Sep | Oct | Nov | Dic | Total |
|---|------------|-----------|------------|------------|------------|------------|------------|------------|------------|------------|----------|----------|-------------|
| Mantenimientos en Líneas de transmisión a 115 kV | 15 | 20 | 16 | 26 | 18 | 19 | 20 | 20 | 16 | 14 | | | 184 |
| Fallas en Líneas de Transmisión a 115 kV | 2 | 4 | 8 | 11 | 7 | 21 | 13 | 20 | 8 | 23 | | | 117 |
| Mantenimientos en Líneas de Transmisión a 230 kV Internas (1) | 0 | 0 | 2 | 1 | 1 | 0 | 0 | 0 | 0 | 3 | | | 7 |
| Fallas en Líneas de Transmisión a 230 kV Internas (1) | 0 | 2 | 0 | 0 | 2 | 1 | 1 | 4 | 1 | 1 | | | 12 |
| Aperturas por otras causas en LT a 230 kV Internas (3) | 9 | 2 | 9 | 0 | 0 | 0 | 4 | 4 | 0 | 0 | | | 28 |
| Mantenimientos en Líneas de Interconexión (2) | 0 | 2 | 4 | 4 | 5 | 2 | 0 | 0 | 1 | 3 | | | 21 |
| Fallas en Líneas de Interconexión (2) | 4 | 4 | 4 | 2 | 2 | 1 | 1 | 2 | 2 | 3 | | | 25 |
| Operación del EDLI (2) | 1 | 0 | 0 | 0 | 0 | 0 | 0 | 0 | 0 | 0 | | | 1 |
| Aperturas por otras causas en Línea de Interconexión (3) | 8 | 2 | 1 | 0 | 2 | 4 | 0 | 0 | 2 | 6 | | | 25 |
| Mantenimiento de Circuitos de Distribución | 35 | 32 | 28 | 45 | 47 | 34 | 33 | 35 | 33 | 19 | | | 341 |
| Fallas en Circuitos de Distribución | 60 | 31 | 72 | 60 | 102 | 160 | 114 | 164 | 107 | 145 | | | 1015 |
| Totales | 134 | 99 | 144 | 149 | 186 | 242 | 186 | 249 | 170 | 217 | 0 | 0 | 1776 |

(1) Incluye SIEPAC y Refuerzos Internos a 230 kV; (2) Interconexiones con Guatemala y Honduras; (3) Típicamente por Control de Voltaje, sin embargo también se han observado y se incluyen aquí eventos de aperturas por protección de "sobre voltaje" en Honduras o bien aperturas en Guatemala por Oscilaciones en el sistema interconectado de Centroamérica.

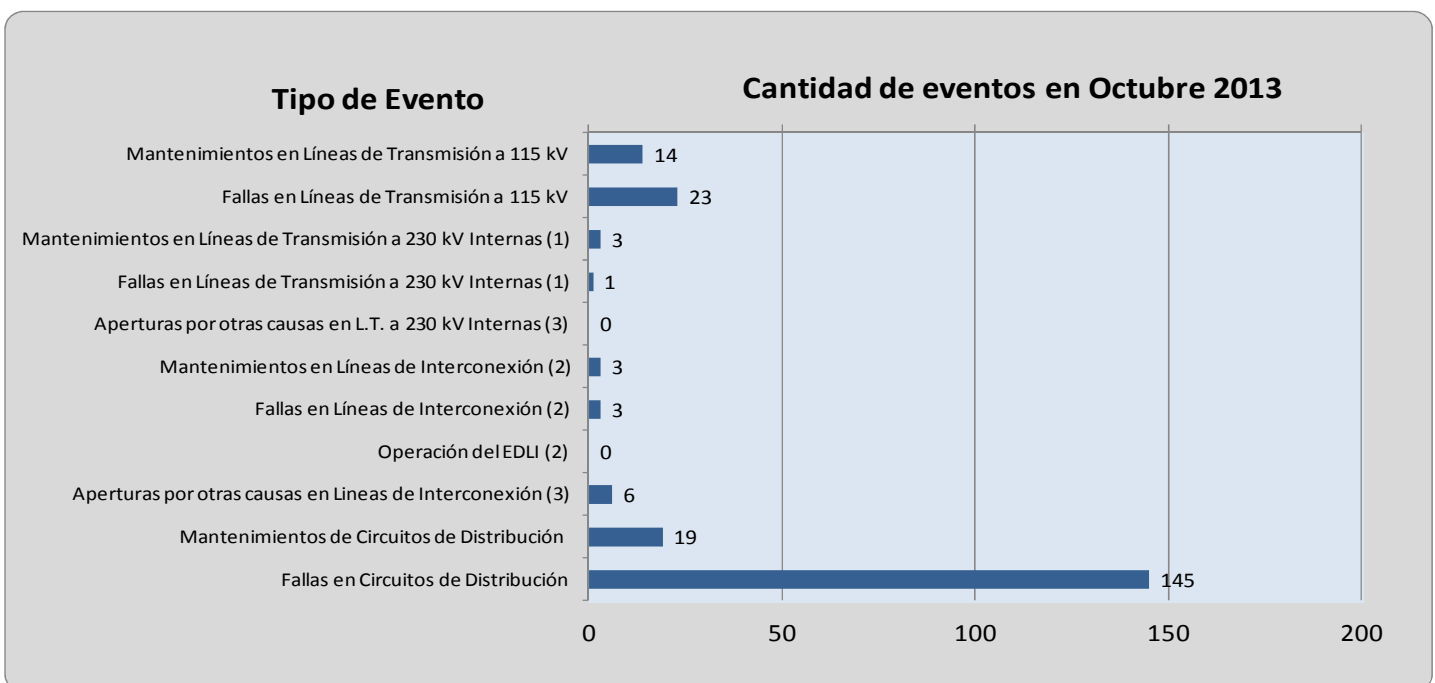

Demanda Máxima de Potencia

| Demanda | Máxima | Nocturna | Mínima |
|---------|-----------------|-----------------|----------------|
| Ene | 943 | 916 | 362 |
| | 10-ene-13 15:00 | 11-ene-13 19:00 | 1-ene-13 6:30 |
| Feb | 968 | 917 | 453 |
| | 27-feb-13 14:30 | 19-feb-13 19:00 | 18-feb-13 2:30 |
| Mar | 978 | 916 | 407 |
| | 12-mar-13 14:30 | 12-mar-13 19:00 | 30-mar-13 6:00 |
| Abr | 1,004 | 951 | 465 |
| | 16-abr-13 14:30 | 16-abr-13 19:30 | 1-abr-13 3:00 |
| May | 994 | 930 | 460 |
| | 15-may-13 14:30 | 15-may-13 19:00 | 27-may-13 2:30 |
| Jun | 975 | 905 | 449 |
| | 27-jun-13 15:00 | 26-jun-13 19:30 | 17-jun-13 3:30 |
| Jul | 974 | 927 | 453 |
| | 24-jul-13 14:30 | 9-jul-13 19:30 | 1-jul-13 2:30 |
| Ago | 985 | 901 | 427 |
| | 21-ago-13 15:00 | 29-ago-13 19:00 | 7-ago-13 2:30 |
| Sep | 964 | 909 | 443 |
| | 26-sep-13 11:00 | 25-jun-13 18:30 | 16-sep-13 3:00 |
| Oct | 968 | 909 | 448 |
| | 2-oct-13 14:30 | 1-oct-13 18:30 | 21-oct-13 3:00 |
| Nov | | | |
| Dic | | | |

Condición de Reserva

Reserva Rodante y Reserva Fría en Demanda Máxima (MW)
oct-2013

| Día | Cap. Disponible | Gen. Despachada | Demanda + Perdidas | Intercambio Neto (1) | Reserva Rodante | Reserva Fria |
|-----|-----------------|-----------------|--------------------|----------------------|-----------------|--------------|
| 1 | 1307 | 816 | 953 | 138 | 74 | 417 |
| 2 | 1293 | 819 | 968 | 148 | 49 | 424 |
| 3 | 1304 | 800 | 939 | 140 | 93 | 412 |
| 4 | 1300 | 792 | 931 | 138 | 82 | 425 |
| 5 | 1289 | 765 | 813 | 47 | 80 | 444 |
| 6 | 1303 | 705 | 775 | 69 | 60 | 537 |
| 7 | 1281 | 883 | 936 | 53 | 66 | 332 |
| 8 | 1291 | 910 | 956 | 45 | 76 | 304 |
| 9 | 1319 | 928 | 955 | 27 | 65 | 325 |
| 10 | 1320 | 924 | 957 | 33 | 65 | 331 |
| 11 | 1260 | 877 | 937 | 60 | 55 | 327 |
| 12 | 1263 | 812 | 815 | 3 | 39 | 411 |
| 13 | 1260 | 766 | 796 | 30 | 43 | 451 |
| 14 | 1234 | 861 | 932 | 71 | 34 | 340 |
| 15 | 1239 | 860 | 947 | 86 | 52 | 327 |
| 16 | 1241 | 867 | 959 | 92 | 54 | 319 |
| 17 | 1253 | 850 | 941 | 92 | 50 | 354 |
| 18 | 1243 | 857 | 926 | 70 | 52 | 335 |
| 19 | 1245 | 720 | 793 | 73 | 127 | 398 |
| 20 | 1227 | 759 | 792 | 33 | 54 | 414 |
| 21 | 1245 | 875 | 912 | 38 | 35 | 335 |
| 22 | 1246 | 865 | 926 | 61 | 46 | 335 |
| 23 | 1218 | 927 | 947 | 20 | 36 | 254 |
| 24 | 1216 | 894 | 903 | 9 | 58 | 265 |
| 25 | 1218 | 881 | 931 | 50 | 42 | 295 |
| 26 | 1173 | 826 | 799 | -27 | 39 | 308 |
| 27 | 1172 | 753 | 766 | 13 | 36 | 383 |
| 28 | 1137 | 848 | 908 | 61 | 59 | 230 |
| 29 | 1140 | 834 | 873 | 39 | 41 | 265 |
| 30 | 1219 | 887 | 927 | 40 | 57 | 275 |
| 31 | 1210 | 904 | 956 | 51 | 62 | 243 |

* Valor positivo significa Importación

Precios de los Combustibles puestos en planta (US\$/bbl)

| Fecha | Equipo | | | | | | | | | | |
|---------------------|-----------------|-----------------|-----------------|-----------------|-----------------|-----------------|-----------------|-----------------|-----------------|-----------------|----------------|
| | ACAJ-BUNKER | ACAJ-DIESEL | BORE-BUNKER | CESSA-BUNKER | GCSA-BUNKER | HILC-BUNKER | NEPO-BUNKER | SOYA-BUNKER | TALN-BUNKER | TEXT-BUNKER | TPTO-BUNKER |
| 01/10/2013 | \$101.07 | \$142.55 | \$105.15 | \$103.40 | \$100.38 | \$103.15 | \$102.08 | \$101.35 | \$102.27 | \$102.27 | \$100.67 |
| 02/10/2013 | \$101.07 | \$142.55 | \$105.15 | \$103.40 | \$100.38 | \$103.15 | \$102.08 | \$101.35 | \$102.27 | \$102.27 | \$100.67 |
| 03/10/2013 | \$101.07 | \$142.55 | \$105.15 | \$103.40 | \$100.38 | \$103.15 | \$102.08 | \$101.35 | \$102.27 | \$102.27 | \$100.67 |
| 04/10/2013 | \$101.07 | \$142.55 | \$105.15 | \$103.40 | \$100.38 | \$103.15 | \$102.08 | \$101.35 | \$102.27 | \$102.27 | \$100.67 |
| 05/10/2013 | \$101.07 | \$142.55 | \$105.15 | \$103.40 | \$100.38 | \$103.15 | \$102.08 | \$101.35 | \$102.27 | \$102.27 | \$100.67 |
| 06/10/2013 | \$101.07 | \$142.55 | \$105.15 | \$103.40 | \$100.38 | \$103.15 | \$102.08 | \$101.35 | \$102.27 | \$102.27 | \$100.67 |
| 07/10/2013 | \$100.89 | \$142.55 | \$104.92 | \$103.19 | \$100.38 | \$103.53 | \$102.08 | \$101.35 | \$102.05 | \$102.31 | \$100.46 |
| 08/10/2013 | \$100.89 | \$142.55 | \$104.92 | \$103.19 | \$100.38 | \$103.53 | \$102.08 | \$101.35 | \$102.05 | \$102.31 | \$100.46 |
| 09/10/2013 | \$100.89 | \$142.55 | \$104.92 | \$103.19 | \$100.38 | \$103.53 | \$102.08 | \$101.35 | \$102.05 | \$102.31 | \$100.46 |
| 10/10/2013 | \$100.89 | \$142.55 | \$104.92 | \$103.19 | \$100.38 | \$103.53 | \$102.08 | \$101.35 | \$102.05 | \$102.31 | \$100.46 |
| 11/10/2013 | \$100.89 | \$142.55 | \$104.92 | \$103.19 | \$100.38 | \$103.53 | \$102.08 | \$101.35 | \$102.05 | \$102.31 | \$100.46 |
| 12/10/2013 | \$100.89 | \$142.55 | \$104.92 | \$103.19 | \$100.38 | \$103.53 | \$102.08 | \$101.35 | \$102.05 | \$102.31 | \$100.46 |
| 13/10/2013 | \$100.89 | \$142.55 | \$104.92 | \$103.19 | \$100.38 | \$103.53 | \$102.08 | \$101.35 | \$102.05 | \$102.31 | \$100.46 |
| 14/10/2013 | \$100.91 | \$142.55 | \$103.05 | \$101.35 | \$100.38 | \$103.53 | \$102.08 | \$101.47 | \$100.18 | \$102.40 | \$98.62 |
| 15/10/2013 | \$100.91 | \$142.55 | \$103.05 | \$101.35 | \$100.38 | \$103.53 | \$102.08 | \$101.47 | \$100.18 | \$102.40 | \$98.62 |
| 16/10/2013 | \$100.91 | \$142.55 | \$103.05 | \$101.35 | \$100.38 | \$103.53 | \$102.08 | \$101.47 | \$100.18 | \$102.40 | \$98.62 |
| 17/10/2013 | \$100.91 | \$142.55 | \$103.05 | \$101.35 | \$100.38 | \$103.53 | \$102.08 | \$101.47 | \$100.18 | \$102.40 | \$98.62 |
| 18/10/2013 | \$100.91 | \$142.55 | \$103.05 | \$101.35 | \$100.38 | \$103.53 | \$102.08 | \$101.47 | \$100.18 | \$102.40 | \$98.62 |
| 19/10/2013 | \$100.91 | \$142.55 | \$103.05 | \$101.35 | \$100.38 | \$103.53 | \$102.08 | \$101.47 | \$100.18 | \$102.40 | \$98.62 |
| 20/10/2013 | \$100.91 | \$142.55 | \$103.05 | \$101.35 | \$100.38 | \$103.53 | \$102.08 | \$101.47 | \$100.18 | \$102.40 | \$98.62 |
| 21/10/2013 | \$100.89 | \$142.55 | \$104.09 | \$102.35 | \$100.38 | \$103.53 | \$102.08 | \$101.47 | \$101.21 | \$102.35 | \$99.62 |
| 22/10/2013 | \$100.89 | \$142.55 | \$104.09 | \$102.35 | \$100.38 | \$103.53 | \$102.08 | \$101.47 | \$101.21 | \$102.35 | \$99.62 |
| 23/10/2013 | \$100.89 | \$142.55 | \$104.09 | \$102.35 | \$100.38 | \$103.53 | \$102.08 | \$101.47 | \$101.21 | \$102.35 | \$99.62 |
| 24/10/2013 | \$100.89 | \$142.55 | \$104.09 | \$102.35 | \$100.38 | \$103.53 | \$102.08 | \$101.47 | \$101.21 | \$102.35 | \$99.62 |
| 25/10/2013 | \$100.89 | \$142.55 | \$104.09 | \$102.35 | \$100.38 | \$103.53 | \$102.08 | \$101.47 | \$101.21 | \$102.35 | \$99.62 |
| 26/10/2013 | \$100.89 | \$142.55 | \$104.09 | \$102.35 | \$100.38 | \$103.53 | \$102.08 | \$101.47 | \$101.21 | \$102.35 | \$99.62 |
| 27/10/2013 | \$100.89 | \$142.55 | \$104.09 | \$102.35 | \$100.38 | \$103.53 | \$102.08 | \$101.47 | \$101.21 | \$102.35 | \$99.62 |
| 28/10/2013 | \$100.89 | \$142.55 | \$103.58 | \$101.85 | \$100.38 | \$103.49 | \$102.08 | \$101.47 | \$100.71 | \$102.14 | \$99.12 |
| 29/10/2013 | \$100.89 | \$142.55 | \$103.58 | \$101.85 | \$100.38 | \$103.49 | \$102.08 | \$101.47 | \$100.71 | \$102.14 | \$99.12 |
| 30/10/2013 | \$100.89 | \$142.55 | \$103.58 | \$101.85 | \$100.38 | \$103.49 | \$102.08 | \$101.47 | \$100.71 | \$102.14 | \$99.12 |
| 31/10/2013 | \$100.89 | \$142.55 | \$103.58 | \$101.85 | \$100.38 | \$103.49 | \$102.08 | \$101.47 | \$100.71 | \$102.14 | \$99.12 |
| Promedio mes | \$100.93 | \$142.55 | \$104.18 | \$102.45 | \$100.38 | \$103.45 | \$102.08 | \$101.42 | \$101.31 | \$102.31 | \$99.72 |

Niveles (msnm)

Niveles Promedio Diario (msnm)

Referenciados Hora 0

| Fecha | Guajoyo | Cerrón Grande | 5 de Noviembre | 15 de Septiembre |
|-----------------|---------------|---------------|----------------|------------------|
| 01/10/2013 | 428.25 | 241.98 | 179.54 | 47.67 |
| 02/10/2013 | 428.26 | 241.98 | 179.62 | 47.34 |
| 03/10/2013 | 428.26 | 241.98 | 179.59 | 47.06 |
| 04/10/2013 | 428.27 | 242.01 | 179.70 | 46.97 |
| 05/10/2013 | 428.39 | 242.07 | 179.86 | 46.97 |
| 06/10/2013 | 428.45 | 242.13 | 179.93 | 46.44 |
| 07/10/2013 | 428.47 | 242.22 | 179.38 | 47.55 |
| 08/10/2013 | 428.54 | 242.25 | 179.75 | 47.05 |
| 09/10/2013 | 428.58 | 242.36 | 179.70 | 47.83 |
| 10/10/2013 | 428.93 | 242.56 | 179.61 | 48.95 |
| 11/10/2013 | 429.24 | 242.72 | 179.87 | 48.87 |
| 12/10/2013 | 429.32 | 242.77 | 179.73 | 48.59 |
| 13/10/2013 | 429.41 | 242.87 | 179.62 | 48.63 |
| 14/10/2013 | 429.50 | 242.97 | 179.35 | 48.44 |
| 15/10/2013 | 429.54 | 242.95 | 179.35 | 47.91 |
| 16/10/2013 | 429.55 | 242.91 | 179.24 | 47.35 |
| 17/10/2013 | 429.56 | 242.87 | 179.28 | 47.28 |
| 18/10/2013 | 429.55 | 242.87 | 179.32 | 48.20 |
| 19/10/2013 | 429.55 | 242.86 | 178.90 | 47.93 |
| 20/10/2013 | 429.67 | 242.91 | 179.60 | 48.43 |
| 21/10/2013 | 429.76 | 243.06 | 179.66 | 48.72 |
| 22/10/2013 | 429.93 | 243.15 | 180.07 | 49.05 |
| 23/10/2013 | 430.03 | 243.11 | 179.55 | 48.50 |
| 24/10/2013 | 430.19 | 243.12 | 179.87 | 48.78 |
| 25/10/2013 | 430.08 | 243.14 | 179.54 | 48.74 |
| 26/10/2013 | 430.09 | 243.08 | 179.71 | 48.54 |
| 27/10/2013 | 430.12 | 243.07 | 179.54 | 48.61 |
| 28/10/2013 | 430.15 | 243.17 | 179.68 | 48.98 |
| 29/10/2013 | 430.19 | 243.12 | 179.830 | 48.72 |
| 30/10/2013 | 430.17 | 243.11 | 179.570 | 48.76 |
| 31/10/2013 | 430.11 | 243.14 | 179.490 | 48.92 |
| Promedio | 429.36 | 242.73 | 179.60 | 48.12 |

Interrupciones del servicio

| Entrega | Fecha Inicio | Fecha Final | Duración | Rele | Motivo | MW | KWh | Responsable |
|---------|--------------|-------------|----------|---------------|---------------------------|-------|------------|-------------|
| 46-4-82 | 01-oct-2013 | 01-oct-2013 | 11:12:00 | MANUAL | Solicitud de Distribuidor | 0.00 | 0.00 | CAESS |
| 18-4-83 | 01-oct-2013 | 01-oct-2013 | 00:48:00 | 51, 51NS, 59N | Falla en Línea | 4.96 | 165.33 | EEO |
| 49-4-82 | 02-oct-2013 | 02-oct-2013 | 00:24:00 | 51 | Falla en Línea | 11.33 | 188.83 | EEO |
| 47-4-81 | 03-oct-2013 | 03-oct-2013 | 00:24:00 | 51NS, 59N | Falla en Línea | 11.06 | 184.33 | DELSUR |
| 18-4-83 | 03-oct-2013 | 03-oct-2013 | 00:48:00 | 59N | Falla en Línea | 2.22 | 74.00 | EEO |
| 40-4-81 | 03-oct-2013 | 03-oct-2013 | 00:24:00 | 51, 59N | Falla en Línea | 11.45 | 190.83 | DEUSEM |
| 47-4-81 | 04-oct-2013 | 04-oct-2013 | 00:24:00 | 51NS, 59N | Falla en Línea | 6.13 | 102.17 | DELSUR |
| 44-4-80 | 05-oct-2013 | 05-oct-2013 | 00:48:00 | 51NS, 59N | Falla en Línea | 13.37 | 445.67 | CLESA |
| 35-4-85 | 06-oct-2013 | 06-oct-2013 | 00:48:00 | 51, 51NS, 59N | Falla en Línea | 7.64 | 254.67 | ANDA |
| 37-2-85 | 06-oct-2013 | 06-oct-2013 | 20:00:00 | MANUAL | Mantenimiento Programado | 2.07 | 34.50 | ETESAL |
| 37-2-81 | 06-oct-2013 | 06-oct-2013 | 05:36:00 | MANUAL | Mantenimiento Programado | 0.00 | 0.00 | ETESAL |
| 37-2-83 | 06-oct-2013 | 06-oct-2013 | 12:48:00 | 50, 51 | Falla en Línea | 2.57 | 5,243.00 | ETESAL |
| 37-2-84 | 06-oct-2013 | 06-oct-2013 | 05:36:00 | MANUAL | Mantenimiento Programado | 0.22 | 172,530.00 | ETESAL |
| 35-4-85 | 06-oct-2013 | 06-oct-2013 | 16:48:00 | MANUAL | Mantenimiento Programado | 0.00 | 50,920.00 | ANDA |
| 47-4-83 | 06-oct-2013 | 06-oct-2013 | 01:36:00 | MANUAL | Cero Voltaje | 5.86 | 390.67 | ETESAL |
| 47-4-82 | 06-oct-2013 | 06-oct-2013 | 01:36:00 | MANUAL | Cero Voltaje | 4.42 | 294.67 | ETESAL |
| 47-4-81 | 06-oct-2013 | 06-oct-2013 | 01:12:00 | MANUAL | Cero Voltaje | 5.82 | 291.00 | ETESAL |
| 47-4-84 | 06-oct-2013 | 06-oct-2013 | 01:36:00 | MANUAL | Cero Voltaje | 1.82 | 121.33 | ETESAL |
| 34-4-84 | 06-oct-2013 | 06-oct-2013 | 00:24:00 | 51NS, 59N | Falla en Línea | 2.93 | 48.83 | EEO |
| 49-4-82 | 06-oct-2013 | 06-oct-2013 | 01:12:00 | 51 | Falla en Línea | 11.79 | 589.50 | EEO |
| 49-4-81 | 06-oct-2013 | 06-oct-2013 | 01:36:00 | MANUAL | Cero Voltaje | 4.64 | 309.33 | ETESAL |
| 49-4-82 | 06-oct-2013 | 06-oct-2013 | 01:36:00 | MANUAL | Cero Voltaje | 3.03 | 202.00 | ETESAL |
| 37-2-85 | 07-oct-2013 | 07-oct-2013 | 00:24:00 | 51 | Falla en Línea | 4.40 | 73.33 | DELSUR |
| 39-4-82 | 07-oct-2013 | 07-oct-2013 | 00:48:00 | 51, 59N | Falla en Línea | 7.07 | 235.67 | DELSUR |
| 49-4-82 | 08-oct-2013 | 08-oct-2013 | 00:24:00 | 51 | Falla en Línea | 3.04 | 50.67 | EEO |
| 16-4-81 | 08-oct-2013 | 08-oct-2013 | 00:24:00 | 51, 59N | Falla en Línea | 4.88 | 81.33 | CLESA |
| 44-4-80 | 09-oct-2013 | 09-oct-2013 | 00:48:00 | 51NS, 59N | Falla en Línea | 16.29 | 543.00 | CLESA |
| 44-4-80 | 09-oct-2013 | 09-oct-2013 | 00:24:00 | 51, 59N | Falla en Línea | 16.29 | 271.50 | CLESA |
| 44-4-80 | 09-oct-2013 | 09-oct-2013 | 00:48:00 | 51NS, 59N | Falla en Línea | 16.17 | 539.00 | CLESA |
| 44-4-80 | 09-oct-2013 | 09-oct-2013 | 00:48:00 | 51NS, 59N | Falla en Línea | 16.17 | 539.00 | CLESA |
| 41-4-82 | 09-oct-2013 | 09-oct-2013 | 00:24:00 | 51, 59N | Falla en Línea | 5.86 | 97.67 | CLESA |
| 13-4-81 | 09-oct-2013 | 09-oct-2013 | 00:24:00 | 51, 59N | Falla en Línea | 6.56 | 109.33 | CLESA |
| 44-4-80 | 09-oct-2013 | 09-oct-2013 | 00:24:00 | 51NS, 59N | Falla en Línea | 11.73 | 195.50 | CLESA |
| 35-4-84 | 10-oct-2013 | 10-oct-2013 | 00:24:00 | 51, 51NS, 59N | Falla en Línea | 0.49 | 8.17 | DELSUR |
| 17-4-81 | 10-oct-2013 | 10-oct-2013 | 00:24:00 | 59N | Falla en Línea | 11.86 | 197.67 | CAESS |
| 34-4-83 | 10-oct-2013 | 10-oct-2013 | 00:48:00 | 51, 59N | Falla en Línea | 13.27 | 442.33 | EEO |
| 18-4-83 | 10-oct-2013 | 10-oct-2013 | 00:24:00 | 51 | Falla en Línea | 3.34 | 55.67 | EEO |
| 32-4-82 | 10-oct-2013 | 10-oct-2013 | 00:24:00 | 51 | Falla en Línea | 9.40 | 156.67 | CAESS |
| 32-4-83 | 10-oct-2013 | 10-oct-2013 | 00:24:00 | 51, 59N | Falla en Línea | 9.29 | 154.83 | CAESS |
| 46-4-81 | 10-oct-2013 | 10-oct-2013 | 00:48:00 | 51, 59N | Falla en Línea | 27.79 | 926.33 | DELSUR |
| 35-4-85 | 10-oct-2013 | 10-oct-2013 | 00:24:00 | 51, 59N | Falla en Línea | 7.66 | 127.67 | ANDA |
| 11-4-84 | 10-oct-2013 | 10-oct-2013 | 00:24:00 | 27 | Falla en Línea | 2.09 | 34.83 | CESSA |
| 49-4-81 | 10-oct-2013 | 10-oct-2013 | 00:24:00 | 51 | Falla en Línea | 6.94 | 115.67 | EEO |

Interrupciones del servicio

| Entrega | Fecha Inicio | Fecha Final | Duración | Rele | Motivo | MW | KWh | Responsable |
|---------|--------------|-------------|----------|---------------|-------------------------------|-------|----------|-------------|
| 39-4-82 | 11-oct-2013 | 11-oct-2013 | 00:24:00 | 51 | Falla en Línea | 7.62 | 127.00 | DELSUR |
| 39-4-81 | 11-oct-2013 | 11-oct-2013 | 00:24:00 | 51 | Falla en Línea | 6.79 | 113.17 | DELSUR |
| 39-4-82 | 11-oct-2013 | 11-oct-2013 | 00:24:00 | 51, 59N | Falla en Línea | 6.10 | 101.67 | DELSUR |
| 39-4-82 | 11-oct-2013 | 11-oct-2013 | 00:24:00 | 51 | Falla en Línea | 5.01 | 83.50 | DELSUR |
| 47-4-81 | 11-oct-2013 | 11-oct-2013 | 00:24:00 | 51NS, 59N | Falla en Línea | 5.16 | 86.00 | DELSUR |
| 44-3-84 | 12-oct-2013 | 12-oct-2013 | 00:24:00 | 51 | Falla en Línea | 1.13 | 18.83 | CLESA |
| 39-4-81 | 12-oct-2013 | 12-oct-2013 | 01:12:00 | 51NS, 59N | Falla en Línea | 6.46 | 323.00 | DELSUR |
| 39-4-82 | 12-oct-2013 | 12-oct-2013 | 00:48:00 | 51NS, 59N | Falla en Línea | 5.00 | 166.67 | DELSUR |
| 44-4-81 | 12-oct-2013 | 12-oct-2013 | 00:24:00 | 51NS, 59N | Falla en Línea | 9.49 | 158.17 | DELSUR |
| 38-4-82 | 13-oct-2013 | 13-oct-2013 | 21:12:00 | MANUAL | Solicitud de Distribuidor | 0.00 | 0.00 | DELSUR |
| 34-4-86 | 13-oct-2013 | 13-oct-2013 | 00:24:00 | 51NS, 59N | Falla en Línea | 6.75 | 112.50 | EEO |
| 34-4-85 | 13-oct-2013 | 13-oct-2013 | 00:24:00 | 51NS, 59N | Falla en Línea | 3.69 | 61.50 | EEO |
| 44-4-82 | 13-oct-2013 | 13-oct-2013 | 06:48:00 | MANUAL | Mantenimiento Programado | 0.00 | 0.00 | CLESA |
| 39-4-81 | 13-oct-2013 | 13-oct-2013 | 15:36:00 | MANUAL | Mantto. de Emergencia | 0.00 | 0.00 | DELSUR |
| 49-4-82 | 13-oct-2013 | 13-oct-2013 | 00:24:00 | 51 | Falla en Línea | 15.29 | 254.83 | EEO |
| 47-4-81 | 13-oct-2013 | 13-oct-2013 | 00:24:00 | 51NS, 59N | Falla en Línea | 5.78 | 96.33 | DELSUR |
| 44-4-80 | 13-oct-2013 | 13-oct-2013 | 00:24:00 | 51NS, 59N | Falla en Línea | 9.49 | 158.17 | CLESA |
| 44-4-80 | 13-oct-2013 | 13-oct-2013 | 00:24:00 | 51NS, 59N | Falla en Línea | 9.49 | 158.17 | CLESA |
| 44-3-84 | 14-oct-2013 | 14-oct-2013 | 00:48:00 | 51 | Falla en Línea | 1.45 | 48.33 | CLESA |
| 44-4-86 | 15-oct-2013 | 15-oct-2013 | 00:48:00 | 51NS, 59N | Falla en Línea | 3.96 | 132.00 | DELSUR |
| 30-4-84 | 15-oct-2013 | 15-oct-2013 | 01:12:00 | 50, 59N | Falla en Línea | 3.64 | 182.00 | DELSUR |
| 30-4-85 | 15-oct-2013 | 15-oct-2013 | 00:48:00 | 50, 51NS, 59N | Falla en Línea | 1.91 | 63.67 | DELSUR |
| 32-4-82 | 15-oct-2013 | 15-oct-2013 | 00:24:00 | 51 | Falla en Línea | 7.91 | 131.83 | CAESS |
| 11-4-81 | 15-oct-2013 | 15-oct-2013 | 02:00:00 | 81 | Falla en unidades generadoras | 4.83 | 402.50 | ENTRESA |
| 34-4-85 | 15-oct-2013 | 15-oct-2013 | 02:00:00 | 81 | Falla en unidades generadoras | 4.50 | 375.00 | ENTRESA |
| 44-4-80 | 16-oct-2013 | 16-oct-2013 | 00:24:00 | 51NS, 59N | Falla en Línea | 16.72 | 278.67 | CLESA |
| 30-4-84 | 16-oct-2013 | 16-oct-2013 | 00:24:00 | 50, 51NS, 59N | Falla en Línea | 3.93 | 65.50 | DELSUR |
| 44-4-81 | 16-oct-2013 | 16-oct-2013 | 00:24:00 | 51, 59N | Falla en Línea | 8.72 | 145.33 | DELSUR |
| 44-3-84 | 16-oct-2013 | 16-oct-2013 | 00:24:00 | 51 | Falla en Línea | 0.94 | 15.67 | CLESA |
| 49-4-81 | 16-oct-2013 | 16-oct-2013 | 00:24:00 | 51 | Falla en Línea | 5.70 | 95.00 | EEO |
| 44-3-84 | 16-oct-2013 | 16-oct-2013 | 00:24:00 | 51 | Falla en Línea | 0.77 | 12.83 | CLESA |
| 44-3-84 | 16-oct-2013 | 16-oct-2013 | 00:48:00 | 51 | Falla en Línea | 0.77 | 12.83 | CLESA |
| 18-4-84 | 17-oct-2013 | 17-oct-2013 | 00:24:00 | 51 | Falla en Línea | 3.62 | 60.33 | EEO |
| 32-4-82 | 17-oct-2013 | 17-oct-2013 | 00:24:00 | 51 | Falla en Línea | 4.83 | 80.50 | CAESS |
| 32-4-83 | 17-oct-2013 | 17-oct-2013 | 00:24:00 | 51, 59N | Falla en Línea | 3.23 | 53.83 | CAESS |
| 32-4-81 | 17-oct-2013 | 17-oct-2013 | 00:24:00 | 51 | Falla en Línea | 2.74 | 45.67 | DELSUR |
| 32-4-81 | 17-oct-2013 | 17-oct-2013 | 06:00:00 | 51, 59N | Falla en Línea | 2.74 | 3,425.00 | DELSUR |
| 49-4-82 | 17-oct-2013 | 17-oct-2013 | 00:24:00 | 51 | Falla en Línea | 9.00 | 150.00 | EEO |
| 34-4-82 | 18-oct-2013 | 18-oct-2013 | 00:24:00 | 59N | Falla por Terceros | 3.91 | 65.17 | EEO |
| 34-4-86 | 18-oct-2013 | 18-oct-2013 | 00:48:00 | 59N | Falla en Línea | 4.99 | 166.33 | EEO |
| 49-4-81 | 18-oct-2013 | 18-oct-2013 | 01:36:00 | MANUAL | Cero Voltaje | 4.97 | 331.33 | ETESAL |
| 49-4-82 | 18-oct-2013 | 18-oct-2013 | 01:36:00 | MANUAL | Cero Voltaje | 9.52 | 634.67 | ETESAL |
| 42-2-85 | 18-oct-2013 | 18-oct-2013 | 00:24:00 | NO INDICO | Falla en Línea | 2.71 | 45.17 | CAESS |

Interrupciones del servicio

| Entrega | Fecha Inicio | Fecha Final | Duración | Rele | Motivo | MW | KWh | Responsable |
|---------|--------------|-------------|----------|---------------|---------------------------|-------|-----------|-------------|
| 34-4-84 | 18-oct-2013 | 18-oct-2013 | 09:36:00 | 51NS, 59N | Falla en Línea | 2.09 | 1,463.00 | EEO |
| 35-4-85 | 18-oct-2013 | 18-oct-2013 | 01:12:00 | 51, 51NS, 59N | Falla en Línea | 7.45 | 372.50 | ANDA |
| 34-4-84 | 18-oct-2013 | 18-oct-2013 | 04:24:00 | MANUAL | Solicitud de Distribuidor | 0.00 | 0.00 | EEO |
| 34-4-83 | 19-oct-2013 | 19-oct-2013 | 00:24:00 | 51NS, 59N | Falla en Línea | 8.06 | 134.33 | EEO |
| 18-4-83 | 19-oct-2013 | 19-oct-2013 | 01:12:00 | 51, 59N | Falla en Línea | 1.89 | 94.50 | EEO |
| 34-4-84 | 19-oct-2013 | 19-oct-2013 | 00:24:00 | 51, 59N | Falla en Línea | 1.72 | 28.67 | EEO |
| 34-4-83 | 19-oct-2013 | 19-oct-2013 | 00:24:00 | 51 | Falla en Línea | 7.29 | 121.50 | EEO |
| 34-4-83 | 19-oct-2013 | 19-oct-2013 | 00:24:00 | 51, 59N | Falla en Línea | 7.29 | 121.50 | EEO |
| 34-4-84 | 19-oct-2013 | 19-oct-2013 | 00:24:00 | 51, 59N | Falla en Línea | 1.72 | 28.67 | EEO |
| 49-4-82 | 19-oct-2013 | 19-oct-2013 | 00:48:00 | MANUAL | Cero Voltaje | 8.92 | 297.33 | ETESAL |
| 49-4-81 | 19-oct-2013 | 19-oct-2013 | 00:48:00 | MANUAL | Cero Voltaje | 4.53 | 151.00 | ETESAL |
| 49-4-81 | 19-oct-2013 | 19-oct-2013 | 00:48:00 | MANUAL | Cero Voltaje | 4.85 | 161.67 | ETESAL |
| 49-4-82 | 19-oct-2013 | 19-oct-2013 | 00:48:00 | MANUAL | Cero Voltaje | 9.35 | 311.67 | ETESAL |
| 18-4-84 | 19-oct-2013 | 19-oct-2013 | 00:24:00 | 51 | Falla en Línea | 4.53 | 75.50 | EEO |
| 18-4-84 | 19-oct-2013 | 19-oct-2013 | 00:24:00 | 51 | Falla en Línea | 4.33 | 72.17 | EEO |
| 44-3-84 | 19-oct-2013 | 19-oct-2013 | 00:24:00 | 51 | Falla en Línea | 1.27 | 21.17 | CLESA |
| 32-4-82 | 19-oct-2013 | 19-oct-2013 | 00:24:00 | 51 | Falla en Línea | 7.03 | 117.17 | CAESS |
| 49-4-82 | 19-oct-2013 | 19-oct-2013 | 00:24:00 | 51 | Falla en Línea | 10.97 | 182.83 | EEO |
| 32-4-81 | 19-oct-2013 | 19-oct-2013 | 00:24:00 | 51, 59N | Falla en Línea | 6.14 | 102.33 | DELSUR |
| 35-4-82 | 19-oct-2013 | 19-oct-2013 | 10:24:00 | 51, 51NS | Falla en Línea | 12.00 | 20,150.00 | CLESA |
| 32-4-81 | 19-oct-2013 | 19-oct-2013 | 00:24:00 | 51 | Falla en Línea | 6.00 | 100.00 | DELSUR |
| 38-4-82 | 19-oct-2013 | 20-oct-2013 | 08:24:00 | MANUAL | Solicitud de Distribuidor | 0.00 | 0.00 | DELSUR |
| 44-4-86 | 20-oct-2013 | 20-oct-2013 | 00:24:00 | MANUAL | Mantenimiento Programado | 1.03 | 25,269.75 | DELSUR |
| 34-4-86 | 20-oct-2013 | 20-oct-2013 | 00:48:00 | 51NS, 59N | Falla en Línea | 5.51 | 183.67 | EEO |
| 49-4-82 | 21-oct-2013 | 21-oct-2013 | 00:24:00 | 51 | Falla en Línea | 11.71 | 195.17 | EEO |
| 34-4-84 | 21-oct-2013 | 21-oct-2013 | 00:48:00 | 51NS, 59N | Falla en Línea | 2.27 | 75.67 | EEO |
| 16-4-81 | 21-oct-2013 | 21-oct-2013 | 00:24:00 | 51, 59N | Falla en Línea | 4.58 | 76.33 | CLESA |
| 11-4-81 | 21-oct-2013 | 21-oct-2013 | 00:48:00 | 59N | Falla en Línea | 4.83 | 161.00 | CLESA |
| 44-4-80 | 22-oct-2013 | 22-oct-2013 | 00:48:00 | 51NS, 59N | Falla en Línea | 9.74 | 324.67 | CLESA |
| 30-4-85 | 23-oct-2013 | 23-oct-2013 | 00:48:00 | 50, 51NS, 59N | Falla en Línea | 1.64 | 54.67 | DELSUR |
| 30-4-85 | 23-oct-2013 | 23-oct-2013 | 00:24:00 | MANUAL | Solicitud de Distribuidor | 0.53 | 1,398.00 | DELSUR |
| 48-4-81 | 23-oct-2013 | 24-oct-2013 | 23:36:00 | MANUAL | Cero Voltaje | 5.59 | 5,496.83 | EDESAL |
| 11-4-84 | 24-oct-2013 | 24-oct-2013 | 20:24:00 | MANUAL | Mantenimiento Programado | 0.00 | 0.00 | CESSA |
| 16-4-81 | 24-oct-2013 | 24-oct-2013 | 00:24:00 | 50, 51, 59N | Falla en Línea | 5.28 | 88.00 | CLESA |
| 35-4-85 | 26-oct-2013 | 26-oct-2013 | 01:12:00 | 51, 51NS, 59N | Falla en Línea | 7.55 | 377.50 | ANDA |
| 11-4-81 | 26-oct-2013 | 26-oct-2013 | 01:12:00 | 59N | Falla por Terceros | 4.73 | 236.50 | CESSA |
| 11-4-83 | 26-oct-2013 | 26-oct-2013 | 01:12:00 | 59N | Falla por Terceros | 2.10 | 105.00 | CESSA |
| 11-4-84 | 26-oct-2013 | 26-oct-2013 | 00:48:00 | 59N | Falla en Línea | 1.71 | 57.00 | CESSA |
| 35-4-84 | 26-oct-2013 | 26-oct-2013 | 00:24:00 | 51, 51NS, 59N | Falla en Línea | 0.74 | 12.33 | DELSUR |
| 17-4-81 | 27-oct-2013 | 27-oct-2013 | 00:24:00 | 59N | Falla en Línea | 8.23 | 137.17 | CAESS |
| 41-4-83 | 27-oct-2013 | 27-oct-2013 | 13:12:00 | MANUAL | Mantenimiento Programado | 0.00 | 0.00 | CASSA |
| 38-4-81 | 27-oct-2013 | 27-oct-2013 | 21:12:00 | MANUAL | Mantenimiento Programado | 0.00 | 0.00 | CLESA |
| 32-4-81 | 27-oct-2013 | 27-oct-2013 | 00:24:00 | 51, 59N | Falla en Línea | 5.94 | 99.00 | DELSUR |

Interrupciones del servicio

| Entrega | Fecha Inicio | Fecha Final | Duración | Rele | Motivo | MW | KWh | Responsable |
|---------|--------------|-------------|----------|-------------|---------------------------|-------|-----------|-------------|
| 44-3-84 | 27-oct-2013 | 27-oct-2013 | 00:24:00 | 51 | Falla en Línea | 1.22 | 20.33 | CLESA |
| 16-4-81 | 27-oct-2013 | 28-oct-2013 | 07:36:00 | 51, 59N | Falla en Línea | 3.93 | 11,775.00 | CLESA |
| 32-4-82 | 27-oct-2013 | 27-oct-2013 | 00:24:00 | 51 | Falla en Línea | 6.78 | 113.00 | CAESS |
| 38-4-82 | 27-oct-2013 | 27-oct-2013 | 00:24:00 | 51, 59N | Falla en Línea | 18.03 | 300.50 | DELSUR |
| 38-4-81 | 27-oct-2013 | 27-oct-2013 | 00:24:00 | 51, 59N | Falla en Línea | 0.00 | 0.00 | CLESA |
| 49-4-82 | 27-oct-2013 | 27-oct-2013 | 00:24:00 | 51 | Falla en Línea | 12.83 | 213.83 | EEO |
| 47-4-83 | 27-oct-2013 | 27-oct-2013 | 00:24:00 | 51, 59N | Falla en Línea | 6.13 | 102.17 | DELSUR |
| 16-4-81 | 28-oct-2013 | 28-oct-2013 | 00:48:00 | MANUAL | Solicitud de Distribuidor | 0.00 | 0.00 | CLESA |
| 34-4-85 | 28-oct-2013 | 28-oct-2013 | 00:48:00 | 51, 59N | Falla en Línea | 3.69 | 123.00 | EEO |
| 35-4-84 | 28-oct-2013 | 29-oct-2013 | 12:48:00 | MANUAL | Solicitud de Distribuidor | 0.00 | 0.00 | DELSUR |
| 39-4-81 | 29-oct-2013 | 29-oct-2013 | 09:12:00 | MANUAL | Mantto. de Emergencia | 0.00 | 0.00 | DELSUR |
| 47-4-84 | 29-oct-2013 | 29-oct-2013 | 00:48:00 | NO INDICO | Falla en Línea | 5.69 | 189.67 | DELSUR |
| 49-4-82 | 29-oct-2013 | 29-oct-2013 | 02:00:00 | MANUAL | Cero Voltaje | 11.85 | 987.50 | ETESAL |
| 49-4-81 | 29-oct-2013 | 29-oct-2013 | 02:00:00 | MANUAL | Cero Voltaje | 6.73 | 560.83 | ETESAL |
| 32-4-81 | 29-oct-2013 | 29-oct-2013 | 00:24:00 | 51 | Falla en Línea | 8.62 | 143.67 | DELSUR |
| 32-4-83 | 29-oct-2013 | 29-oct-2013 | 00:24:00 | 51, 59N | Falla en Línea | 7.84 | 130.67 | CAESS |
| 13-3-81 | 29-oct-2013 | 29-oct-2013 | 00:24:00 | 51 | Falla en Línea | 0.00 | 0.00 | CLESA |
| 16-4-81 | 29-oct-2013 | 29-oct-2013 | 00:48:00 | 59N | Falla por Terceros | 6.63 | 221.00 | CLESA |
| 16-4-82 | 29-oct-2013 | 29-oct-2013 | 00:48:00 | 59N | Falla en Línea | 12.32 | 410.67 | CLESA |
| 47-4-82 | 29-oct-2013 | 29-oct-2013 | 00:48:00 | 51NS, 59N | Falla en Línea | 3.28 | 109.33 | DELSUR |
| 47-4-82 | 29-oct-2013 | 29-oct-2013 | 02:00:00 | 51, 59N | Falla en Línea | 1.33 | 110.83 | DELSUR |
| 13-3-84 | 29-oct-2013 | 29-oct-2013 | 00:24:00 | 51 | Falla en Línea | 1.52 | 25.33 | CLESA |
| 13-4-81 | 29-oct-2013 | 29-oct-2013 | 00:24:00 | 51, 59N | Falla en Línea | 8.12 | 135.33 | CLESA |
| 13-3-81 | 29-oct-2013 | 29-oct-2013 | 00:24:00 | 51 | Falla en Línea | 0.00 | 0.00 | CLESA |
| 47-4-81 | 30-oct-2013 | 30-oct-2013 | 00:24:00 | 51NS, 59N | Falla en Línea | 5.86 | 97.67 | DELSUR |
| 16-4-81 | 30-oct-2013 | 30-oct-2013 | 00:24:00 | 50, 51, 59N | Falla en Línea | 5.16 | 86.00 | CLESA |
| 16-4-81 | 30-oct-2013 | 30-oct-2013 | 00:24:00 | 50, 51, 59N | Falla en Línea | 5.16 | 86.00 | CLESA |
| 16-4-81 | 30-oct-2013 | 30-oct-2013 | 00:24:00 | 51, 59N | Falla en Línea | 4.63 | 77.17 | CLESA |
| 16-4-81 | 30-oct-2013 | 30-oct-2013 | 01:36:00 | 50, 51, 59N | Falla en Línea | 5.28 | 2,280.00 | CLESA |
| 16-4-81 | 30-oct-2013 | 30-oct-2013 | 00:48:00 | MANUAL | Solicitud de Distribuidor | 0.00 | 0.00 | CLESA |
| 16-4-82 | 31-oct-2013 | 31-oct-2013 | 00:24:00 | 59N | Falla en Línea | 4.31 | 71.83 | CLESA |
| 16-4-81 | 31-oct-2013 | 31-oct-2013 | 00:48:00 | 59N | Falla por Terceros | 2.58 | 86.00 | CLESA |
| 34-4-86 | 31-oct-2013 | 31-oct-2013 | 00:24:00 | 51 | Falla en Línea | 8.86 | 147.67 | EEO |
| 49-4-82 | 31-oct-2013 | 31-oct-2013 | 00:24:00 | 51 | Falla en Línea | 14.51 | 241.83 | EEO |
| 32-4-81 | 31-oct-2013 | 01-nov-2013 | 10:48:00 | 51 | Falla en Línea | 5.11 | 38,050.00 | DELSUR |

CUADRO DE PROGRAMACIONES PROGRAMADAS
SEMANA 20 DE 2013 - SEMANA 19 DE 2014

| | PLANTA/UNIDAD | PROGRAMADO | DURACIÓN | REPROGRAMADO | DURACIÓN | EJECUTADO | DURACIÓN | MOTIVO | | | |
|---------------------|-------------------------|-------------------|-----------|--------------|-----------|-----------|-----------|-----------|--|--|---|
| CEL | CERRON GRANDE | | | | | | | | | | |
| | UNIDAD 1 | 29-jun-13 | 01-jul-13 | 3 DIAS | | | 29-jun-13 | 04-jul-13 | 6 DIAS | Inspeccion rodete de turbina | |
| | UNIDAD 2 | 13-may-13 | 03-jun-13 | 22 DIAS | | | 13-may-13 | 08-jun-13 | 27 DIAS | Mantenimiento mayor y reparación del alabe #9 (entre alabe y corona del rodete de turbina) | |
| | 5 DE NOVIEMBRE | | | | | | | | | | |
| | UNIDAD 2 | 11-ene-14 | 26-ene-14 | 16 DIAS | | | | | | Mantenimiento mayor | |
| | UNIDAD 4 | 22-feb-14 | 09-mar-14 | 16 DIAS | | | | | | Inspección del generador | |
| | UNIDAD 5 | 01-feb-14 | 16-feb-14 | 16 DIAS | | | | | | Mantenimiento mayor | |
| | 15 DE SEPTIEMBRE | | | | | | | | | | |
| | UNIDAD 1 | 04-nov-13 | 31-may-14 | 209 DIAS | | | | | | Mantenimiento mayor- reemplazo de cojinete de empuje del generador- Correccion de fuga de aceite del sistema de control y cambio de bujes de los alabes del rodete | |
| | LAGEO | AHUACHAPAN | | | | | | | | | |
| UNIDAD 2 | | 09-jun-13 | 07-jul-13 | 29 DIAS | | | 09-jun-13 | 05-jul-13 | 27 DIAS | Mantenimiento mayor | |
| UNIDAD 3 | | 04-ago-13 | 31-ago-13 | 28 DIAS | | | 04-ago-13 | 30-ago-13 | 27 DIAS | Mantenimiento mayor | |
| BERLIN | | | | | | | | | | | |
| UNIDAD 2 | | 14-oct-13 | 03-nov-13 | 21 DIAS | | | 14-oct-13 | 02-nov-13 | 20 DIAS | Mantenimiento mayor | |
| UNIDAD 4 | | 14-oct-13 | 03-nov-13 | 21 DIAS | | | 14-oct-13 | 03-nov-13 | 21 DIAS | Mantenimiento mayor | |
| BERL | | 27-oct-13 | 27-oct-13 | 9 HORAS | | | 27-oct-13 | 27-oct-13 | 1 DÍAS | Mantenimiento subestación | |
| ACAJUTLA | | | | | | | | | | | |
| MOTOR 4 | | 13-jul-13 | 08-ago-13 | 27 DIAS | | | 13-jul-13 | 08-ago-13 | 27 DIAS | Mantenimiento de 72,000 horas | |
| MOTOR 5 | | 12-oct-13 | 07-nov-13 | 27 DIAS | | | | | | Mantenimiento de 72,000 horas | |
| MOTOR 6 | 31-ago-13 | 26-sep-13 | 27 DIAS | | | 31-ago-13 | 26-sep-13 | 27 DIAS | Mantenimiento de 72,000 horas | | |
| MOTOR 9 | 18-may-13 | 21-jun-13 | 35 DIAS | | | 18-may-13 | 20-jun-13 | 34 DIAS | Mantenimiento de 60,000 horas | | |
| UNIDAD 2 | 05-oct-13 | 10-nov-13 | 37 DIAS | | | 05-oct-13 | 05-nov-13 | 32 DIAS | Mantenimiento mayor de 8,000 horas | | |
| UNIDAD 5 | 13-ago-13 | 04-oct-13 | 53 DIAS | | | | | | Mantenimiento mayor (paso de gases calientes) | | |
| SOYAPANGO | | | | | | | | | | | |
| MOTOR 2 | 01-jul-13 | 28-jul-13 | 28 DIAS | | | 01-jul-13 | 03-ago-13 | 34 DIAS | Mantenimiento de 32,000 horas | | |
| NEJAPA POWER | | | | | | | | | | | |
| MOTOR 1 | 03-nov-13 | 10-nov-13 | 7.5 DIAS | | | | | | Mantenimiento intermedio de motor y generador | | |
| MOTOR 2 | 29-sep-13 | 06-oct-13 | 7.5 DIAS | | | 29-sep-13 | 07-oct-13 | 9 DIAS | Mantenimiento intermedio de motor y generador | | |
| MOTOR 5 | 08-dic-13 | 23-dic-13 | 16 DIAS | | | | | | Mantenimiento mayor de motor y generador | | |
| MOTOR 6 | 17-nov-13 | 02-dic-13 | 16 DIAS | | | | | | Mantenimiento mayor de motor y generador | | |
| MOTOR 7 | 16-jun-13 | 23-jun-13 | 7.5 DIAS | | | 15-jun-13 | 26-jun-13 | 12 DIAS | Mantenimiento intermedio de motor y generador | | |
| MOTOR 8 | 14-jul-13 | 29-jul-13 | 16 DIAS | | | 14-jul-13 | 29-jul-13 | 16 DIAS | Mantenimiento mayor de motor y generador | | |
| MOTOR 9 | 12-may-13 | 19-may-13 | 7.5 DIAS | | | 12-may-13 | 19-may-13 | 8.0 DIAS | Mantenimiento intermedio de motor y generador | | |
| MOTOR 13 | 26-may-13 | 10-jun-13 | 16 DIAS | | | 26-may-13 | 07-jun-13 | 13 DIAS | Mantenimiento mayor de motor y generador | | |
| MOTOR 18 | 18-ago-13 | 25-ago-13 | 7.5 DIAS | | | 18-ago-13 | 26-ago-13 | 9.0 DIAS | Mantenimiento intermedio de motor y generador | | |
| MOTOR 19 | 15-sep-13 | 22-sep-13 | 7.5 DIAS | | | 15-sep-13 | 24-sep-13 | 10.0 DIAS | Mantenimiento intermedio de motor y generador | | |
| MOTOR 21 | 30-jun-13 | 07-jul-13 | 7.5 DIAS | | | 30-jun-13 | 09-jul-13 | 10.0 DIAS | Mantenimiento intermedio de motor y generador | | |
| MOTOR 23 | 13-oct-13 | 28-oct-13 | 16 DIAS | | | 13-oct-13 | 28-oct-13 | 16 DIAS | Mantenimiento mayor de motor y generador | | |
| MOTOR 24 | 01-sep-13 | 08-sep-13 | 7.5 DIAS | | | 01-sep-13 | 07-sep-13 | 7.0 DIAS | Mantenimiento intermedio de motor y generador | | |
| MOTOR 26 | 04-ago-13 | 11-ago-13 | 7.5 DIAS | | | 04-ago-13 | 11-ago-13 | 8.0 DIAS | Mantenimiento intermedio de motor y generador | | |
| NEPO | 18-ago-13 | 18-ago-13 | 12 HORAS | | | 18-ago-13 | 18-ago-13 | 12 HORAS | Mantenimiento cuchillas de subestación y repriete de barras (indisponible 144 MW) | | |
| NEPO | 16-ago-13 | 18-ago-13 | 2.5 DIAS | | | 16-ago-13 | 18-ago-13 | 2.5 DIAS | Mantenimiento de transformador y reparación de interruptor de potencia (indisponibles 54 MW) | | |
| HILCASA | HILCASA | | | | | | | | | | |
| | MOTOR 1 | 28-oct-13 | 02-nov-13 | 6 DIAS | | | | | | Mantenimiento de 3,000 horas | |
| | MOTOR 2 | 21-oct-13 | 26-oct-13 | 6 DIAS | | | | | | Mantenimiento de 3,000 horas | |
| | MOTOR 3 | 14-oct-13 | 19-oct-13 | 6 DIAS | | | | | | Mantenimiento de 3,000 horas | |
| | MOTOR 4 | 07-oct-13 | 12-oct-13 | 6 DIAS | | | | | | Mantenimiento de 3,000 horas | |
| INE | TALNIQUE | | | | | | | | | | |
| | MOTOR 1 | 22-jun-13 | 12-jul-13 | 21 DIAS | 13-jul-13 | 02-ago-13 | 21 DIAS | 13-jul-13 | 08-ago-13 | 27 DIAS | Mantenimiento de 48,000 horas |
| | MOTOR 2 | 27-jul-13 | 16-ago-13 | 21 DIAS | 16-nov-13 | 06-dic-13 | 21 DIAS | | | | Mantenimiento de 48,000 horas |
| | MOTOR 3 | 31-ago-13 | 20-sep-13 | 21 DIAS | 21-sep-13 | 11-oct-13 | 21 DIAS | 21-sep-13 | 16-oct-13 | 26 DIAS | Mantenimiento de 48,000 horas |
| | MOTOR 4 | 12-abr-14 | 26-abr-14 | 15 DIAS | | | | | | | Mantenimiento de 36,000 horas |
| | MOTOR 5 | 08-mar-14 | 22-mar-14 | 15 DIAS | | | | | | | Mantenimiento de 36,000 horas |
| | MOTOR 9 | 02-feb-14 | 16-feb-14 | 15 DIAS | | | | | | | Mantenimiento de 36,000 horas |
| | MOTORES 1 a 3 | 19-ene-14 | 19-ene-14 | 9 HORAS | | | | | | | Mantenimiento anual Transformador No. 1 115/13.8 kV |
| | MOTORES 4 a 9 | 26-ene-14 | 26-ene-14 | 9 HORAS | | | | | | | Mantenimiento anual Transformador No. 2 115/13.8 kV |
| | TEXTUFIL | TEXTUFIL | | | | | | | | | |
| MOTOR 3 | | 31-ago-13 | 09-sep-13 | 10 DIAS | | | 31-ago-13 | 10-sep-13 | 11 DIAS | Mantenimiento de 30,000 horas | |
| MOTOR 4 | | 28-sep-13 | 07-oct-13 | 10 DIAS | | | 28-sep-13 | 08-oct-13 | 11 DIAS | Mantenimiento de 45,000 horas | |
| MOTOR 5 | | 14-sep-13 | 23-sep-13 | 10 DIAS | 17-sep-13 | 26-sep-13 | 10 DIAS | 17-sep-13 | 26-sep-13 | 10 DIAS | Mantenimiento de 15,000 horas |
| MOTOR 6 | | 18-may-13 | 27-may-13 | 10 DIAS | | | | 18-may-13 | 25-may-13 | 8 DIAS | Mantenimiento de 7,500 horas |
| MOTOR 7 | | 01-jun-13 | 12-jun-13 | 12 DIAS | | | | 01-jun-13 | 08-jun-13 | 8 DIAS | Mantenimiento de 7,500 horas |
| BOREALIS | | | | | | | | | | | |
| MOTOR 1 | 18-sep-13 | 02-oct-13 | 15 DIAS | | | | | | | Mantenimiento 6,000 horas | |
| MOTOR 4 | 23-oct-13 | 06-nov-13 | 15 DIAS | | | | | | | Mantenimiento 6,000 horas | |
| MOTOR 8 | 14-ago-13 | 28-ago-13 | 15 DIAS | | | | | | | Mantenimiento 6,000 horas | |



Km. 12 1/2 Carretera al Puerto de la Libertad, Nuevo Cuscatlán,
Departamento de La Libertad.
Tel.: (503) 2521-7300 Fax: (503) 2521-7301
Correo: uconciliacion@ut.com.sv
www.ut.com.sv